

A detailed architectural drawing of a building plan is shown, featuring various rooms and structural elements. Overlaid on the drawing are several drafting tools: a yellow pencil, a pair of compasses, and a large set square with a yellow ruler. The tools are positioned diagonally across the frame. The background is a light gray with a large yellow circular arc at the top and a light blue circular arc at the bottom. The word "DETAILS" is prominently displayed in the center in a bold, black, sans-serif font, with the letter 'I' highlighted in yellow.

# DETAILS

# IZOCAM ARCHITECTURAL INSULATION DETAILS

## CONTENTS

Rev0 May2011

| SCOPE                                       | PAGE NO  |
|---|--|
| <b>1. ROOF</b>                              |  |
| 1.1 Pitched Roof                            |  |
| 1.1.1 Pitched Roofs with Loft               | 1.1 - 1.2 - 1.3 - 1.4 - 1.5  |
| 1.1.2 Pitched Roofs with Attic              | 1.6 - 1.7 - 1.9  |
| 1.1.3 Pitched Concrete Roofs with Attic     | 1.8 - 1.10   |
| 1.2 Flat Roof                               |  |
| 1.2.1 Conventional Flat Roofs               |  |
| 1.2.1.1 Walk-on Flat Roof                   | 1.11   |
| 1.2.1.2 Non-Walk-on Flat Roof               | 1.12   |
| 1.2.2 Inverted Roofs                        |  |
| 1.2.2.1 Walk-on Inverted Roof               | 1.13 - 1.14  |
| 1.2.2.2 Non-Walk-on Inverted Roof           | 1.15   |
| 1.2.2.2.1 Drainage Detail                   | 1.16   |
| 1.3 Metal Roof                              |  |
| 1.3.1 Steel Constructed Pitched Roofs       | 1.17 - 1.18 - 1.19   |
| 1.3.2 Steel Constructed Flat Roofs          | 1.21   |
| 1.3.3 Sandwich Panel Roofs                  | 1.20   |
| <b>2. SUSPENDED CEILING</b>                 |  |
| 2.1 Wall Joint Detail                       | 1.22   |
| 2.2 Ceiling Joint Detail                    | 1.23   |
| <b>3. WALL</b>                              |  |
| 3.1 Interior Walls                          |  |
| 3.1.1 Insulated Partition Walls             | 1.24 - 1.25  |
| 3.1.2 Insulated Lightweight Partition Walls | 1.7 - 1.9 - 1.26 - 1.27 - 1.28 - 1.29 - 1.30 - 1.31 - 1.32                 |
| 3.2 External Wall                           |  |
| 3.2.1 Interior Insulation of External Walls | 1.3 - 1.4 - 1.5 - 1.52   |
| 3.2.1.1 Wall Lining with Bracket            | 1.33 - 1.34 - 1.35 - 1.36 - 1.37 - 1.38 - 1.39                             |
| 3.2.2 Cavity Walls                          | 1.2 - 1.5 - 1.40 - 1.41 - 1.42 - 1.43 - 1.44                               |
| 3.2.3 Facade Insulation                     | 1.1 - 1.4 - 1.6 - 1.8 - 1.11 - 1.12 - 1.19 - 1.50 - 1.53                   |
| 3.2.4 Ventilated Facades                    | 1.10 - 1.13 - 1.14 - 1.15 - 1.16 - 1.17 - 1.18 - 1.21 - 1.45 - 1.46 - 1.47 |
| 3.2.5 Shear Wall                            |  |
| 3.2.5.1 Shear Walls Insulated from Inside   | 1.48   |
| 3.2.5.2 Shear Walls Insulated from Outside  | 1.49   |
| 3.2.5.3 Basement Wall                       | 1.40 - 1.50  |
| 3.2.6 Sandwich Panel Wall                   | 1.20   |

|                 |                          |                                  |
|-----------------|--------------------------|----------------------------------|
| <b>4. FLOOR</b> |                          |                                  |
| 4.1             | Slabs On Ground          | 1.44                             |
| 4.2             | Slabs On Unheated Spaces | 1.24 - 1.25 - 1.40 - 1.51 - 1.52 |
| 4.3             | Cantilever Slabs         | 1.41- 1.42- 1.43- 1.45 - 1.53    |

|                               |  |                    |
|-------------------------------|--|--------------------|
| <b>5. SPECIAL INSULATIONS</b> |  |                    |
| 5.1                           | Sauna Insulation   | 1.54               |
| 5.2                           | Chimney Insulation   | 1.55               |
| 5.3                           | Vibration Damping for Equipments                           | 1.56 - 1.57        |
| 5.4                           | Duct & Pipe penetration with Slab & Wall                   | 1.58               |
| 5.5                           | Sound Proofing Detail of a Wall                            | 1.59 - 1.60 - 1.61 |
| 5.6                           | Sound Proofing Detail of a Wall with Steel Profile         | 1.62               |
| 5.7                           | Sound Proofing Detail of a Door ( Door Frame - Door Leaf ) | 1.63 - 1.64        |
| 5.8                           | Slab Detail for Sports Hall                                | 1.65               |
| 5.9                           | Fireproof Insulation of Steel Columns                      | 1.66               |
| 5.10                          | Valve Jacket Installation Section                          | 1.67               |

|                              |                                  |      |
|------------------------------|----------------------------------|------|
| <b>6. terratherm - manto</b> |                                  |      |
| 6.1                          | Basement Wall                    | 2.1  |
| 6.2                          | Window Sill                      | 2.2  |
| 6.3                          | Over Window                      | 2.3  |
| 6.4                          | Window Case - Wall Plan          | 2.4  |
| 6.5                          | Pitched Roof Eaves               | 2.5  |
| 6.6                          | Insulation of Steel Construction | 2.6  |
| 6.7                          | Parapet of Inverted Roof         | 2.7  |
| 6.8                          | Inner Corner                     | 2.8  |
| 6.9                          | Outer Corner                     | 2.9  |
| 6.10                         | Expansion Joint                  | 2.10 |
| 6.11                         | Joint                            | 2.11 |
| 6.12                         | Fire Safety                      | 2.12 |
| 6.13                         | Fire Safety - Over Corner Window | 2.13 |

|                   |  |      |
|-------------------|--|------|
| <b>7. OPTIMUM</b> |  |      |
| 7.1               | Optimum Ceiling Application ( Plan )               | 3.1  |
| 7.2               | Optimum Ceiling Application ( Section I-I )        | 3.2  |
| 7.3               | Optimum Ceiling Application ( Section II-II )      | 3.3  |
| 7.4               | Optimum Wall Application ( Plan )                  | 3.4  |
| 7.5               | Optimum Wall Application ( Section )               | 3.5  |
| 7.6               | Optimum Wall Application ( Detail A )              | 3.6  |
| 7.7               | Optimum Wall Application ( Detail B )              | 3.7  |
| 7.8               | Optimum Wall Application ( Detail C )              | 3.8  |
| 7.9               | Optimum Wall Application ( Window Section Detail)  | 3.9  |
| 7.10              | Optimum Partition Wall Application ( Plan )        | 3.10 |
| 7.11              | Optimum Partition Wall Application ( section I-I ) | 3.11 |

|  |      |
|--|------|
| <b>8. TEKIZ ROOF AND FACADE DETAILS</b>  |      |
| 8.1 Roof Details   |      |
| 8.1.1 Roofs with a Slope Greater than 7 %  |      |
| 8.1.1.1 Sandwich Panel Insulated with Metal Mineral Wool or Polyurethane On Both Sides         |      |
| 8.1.1.1.1 Roof - Facade Connection Detail  | 4.1  |
| 8.1.1.1.2 Roof - Reinforced Concrete Connection Detail   | 4.2  |
| 8.1.1.1.3 Roof - Facade Half Ridge Connection Detail   | 4.3  |
| 8.1.1.1.4 Roof - Reinforced Concrete Facade Half Ridge Connection Detail                       | 4.4  |
| 8.1.1.1.5 Panel Connection Detail  | 4.5  |
| 8.1.1.1.6 Parapet Wall Detail  | 4.6  |
| 8.1.1.1.7 Radius Corrugated Sheet Detail   | 4.7  |
| 8.1.1.1.8 Roof Expansion Joint Detail  | 4.8  |
| 8.1.1.1.9 Carved Ridge Detail  | 4.9  |
| 8.1.1.1.10 Radius Ridge Detail   | 4.10 |
| 8.1.1.1.11 Ventilated Ridge Detail   | 4.11 |
| 8.1.1.1.12 Insulated Middle Gutter Detail  | 4.12 |
| 8.1.1.1.13 Insulated Side Gutter Detail  | 4.13 |
| 8.1.1.1.14 Non-Insulated Side Gutter Detail  | 4.14 |
| 8.1.1.1.15 Skylight Connection Detail  | 4.15 |
| 8.1.1.2 Insulated with Metal Mineral Wool Applied On -Site On Both Faces                       |      |
| 8.1.1.2.1 Cassette System Detail   | 4.16 |
| 8.1.1.2.2 Z Detail of Corrugated Sheet with Z Profile  | 4.17 |
| 8.1.1.2.3 Detail of Standing Seam Roof with Z Profile  | 4.18 |
| 8.1.2 Roofs with a Slope Smaller than 7 %  |      |
| 8.1.2.1 Insulated with Mineral Wool or Polyurethane Which were Coated with PVC or TPO Membrane |      |
| 8.1.2.1.1 Kombi Panel Connection Detail  | 4.19 |
| 8.1.2.1.2 Kombi Panel Parapet Wall Connection Detail   | 4.20 |
| 8.1.2.1.3 Fibro Panel Connection Detail  | 4.21 |
| 8.1.2.1.4 Fibro Panel Parapet Wall Detail  | 4.22 |
| 8.1.2.2 Insulated with Mineral Membrane Which was Coated with PVC or Mineral Wool              |      |
| 8.1.2.2.1 Ridge Detail   | 4.23 |
| 8.1.2.2.2 System Detail  | 4.24 |
| 8.1.2.2.3 Parapet Wall Detail  | 4.25 |
| 8.1.2.2.4 Detail of Parapet Wall with Pro 100 Application                                      | 4.26 |
| 8.1.2.2.5 Walking Path Detail  | 4.27 |
| 8.1.2.2.6 Expansion Joint Detail   | 4.28 |
| 8.1.2.2.7 Ventilation Duct Detail  | 4.29 |
| 8.1.2.2.8 Skylight Detail  | 4.30 |
| 8.1.2.2.9 Middle Gutter Detail   | 4.31 |
| 8.1.2.2.10 Side Gutter Detail  | 4.32 |

|   |      |
|---|------|
| 8.2 Facade Details  |      |
| 8.2.1 Sandwich Panel Insulated with Metal Mineral Wool or Poliurethane on Both Sides    |      |
| 8.2.1.1 Facade - Roof Cap Detail  | 4.33 |
| 8.2.1.2 Gable Bent Plate Detail   | 4.34 |
| 8.2.1.3 Dripping Detail   | 4.35 |
| 8.2.1.4 Dripping - Panel Connection Detail  | 4.36 |
| 8.2.1.5 Window Detail   | 4.37 |
| 8.2.1.6 Door Detail   | 4.38 |
| 8.2.1.7 Outer Corner Detail   | 4.39 |
| 8.2.1.8 Expansion Joint Detail  | 4.40 |
| 8.2.1.9 Reinforced Concrete Connection Expansion Joint Detail                           | 4.41 |
| 8.2.2 Composite System with Metal Mineral Wool Insulation Applied On-site On Both Sides |      |
| 8.2.2.1 Dripping Detail with Horizontal Facade Application                              | 4.42 |
| 8.2.2.2 Dripping Detail with Vertical Facade Application                                | 4.43 |
| 8.2.2.3 Cassette System Inner Corner Detail   | 4.44 |
| 8.2.2.4 Cassette System Outer Corner Detail   | 4.45 |
| 8.2.2.5 Upper Window Dripping Detail  | 4.46 |
| 8.2.2.6 Lower Window Dripping Detail  | 4.47 |
| 8.2.2.7 Door Dripping Detail  | 4.48 |
| 8.2.2.8 Door Edge Bent Plate Detail   | 4.49 |
| 8.2.2.9 Expansion Joint Detail  | 4.50 |

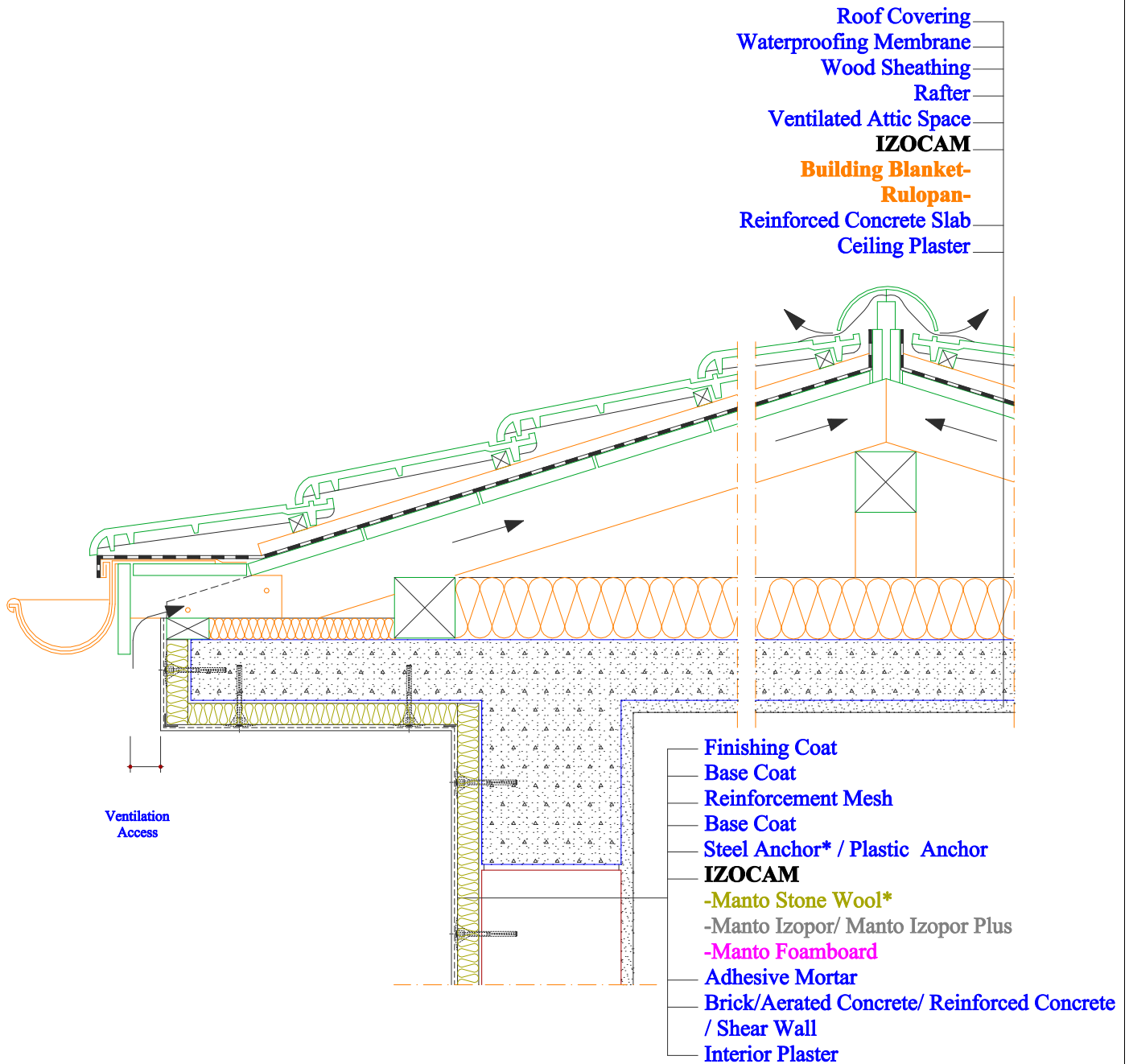

\*Steel anchor is used with Manto Stone Wool boards.

## 1.1.1 PITCHED ROOFS WITH LOFT

### 3.2.2 CAVITY WALLS

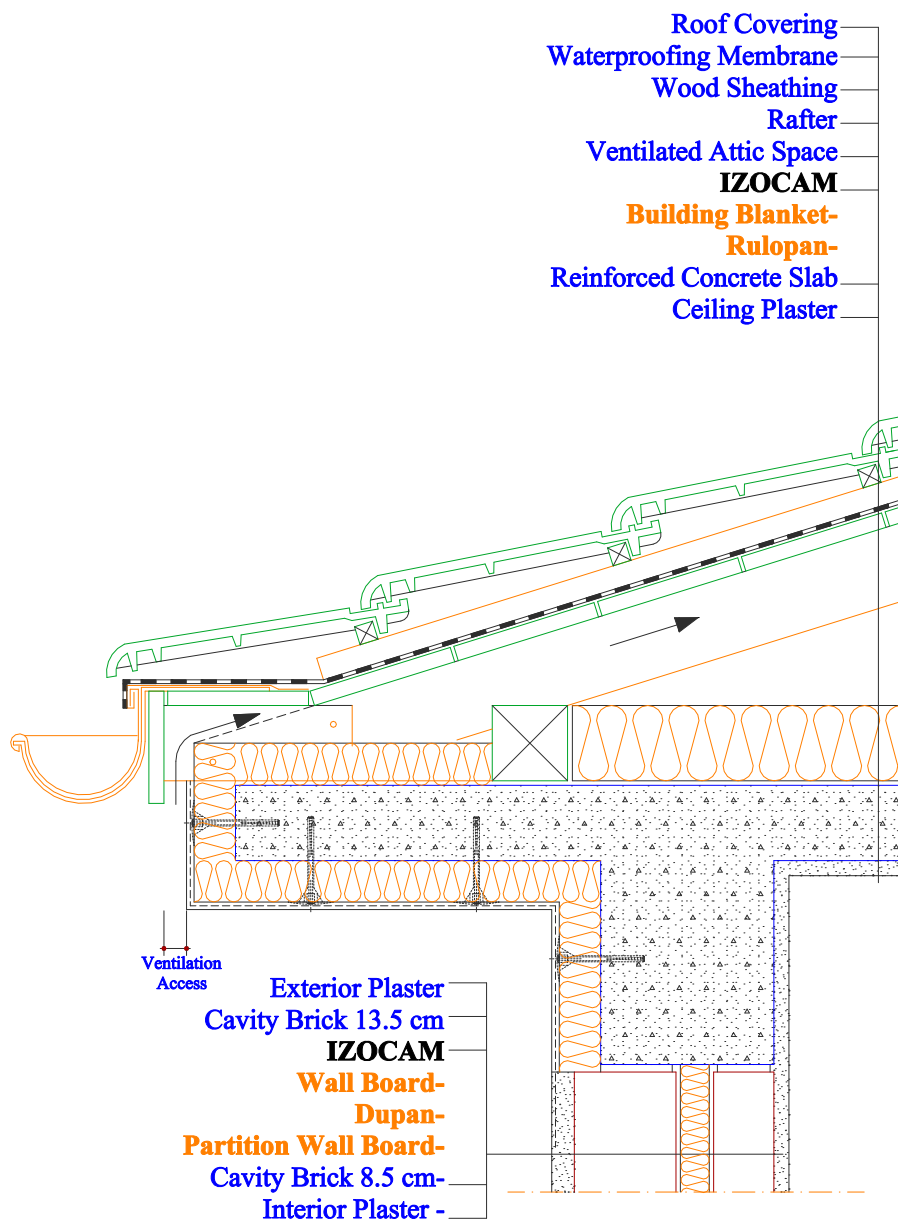

- Constructions used in the details are advisory. Each project should be assessed and controlled based on its own conditions.
- Izocam have right to discontinue the production of any material or add new product to its product range without any notice.
- Please consult Izocam for technical specifications of the insulation materials that are used in details.
- Non-scaled.

### 1.1.1 PITCHED ROOFS WITH LOFT

### 3.2.1 INTERIOR INSULATION OF EXTERNAL WALLS

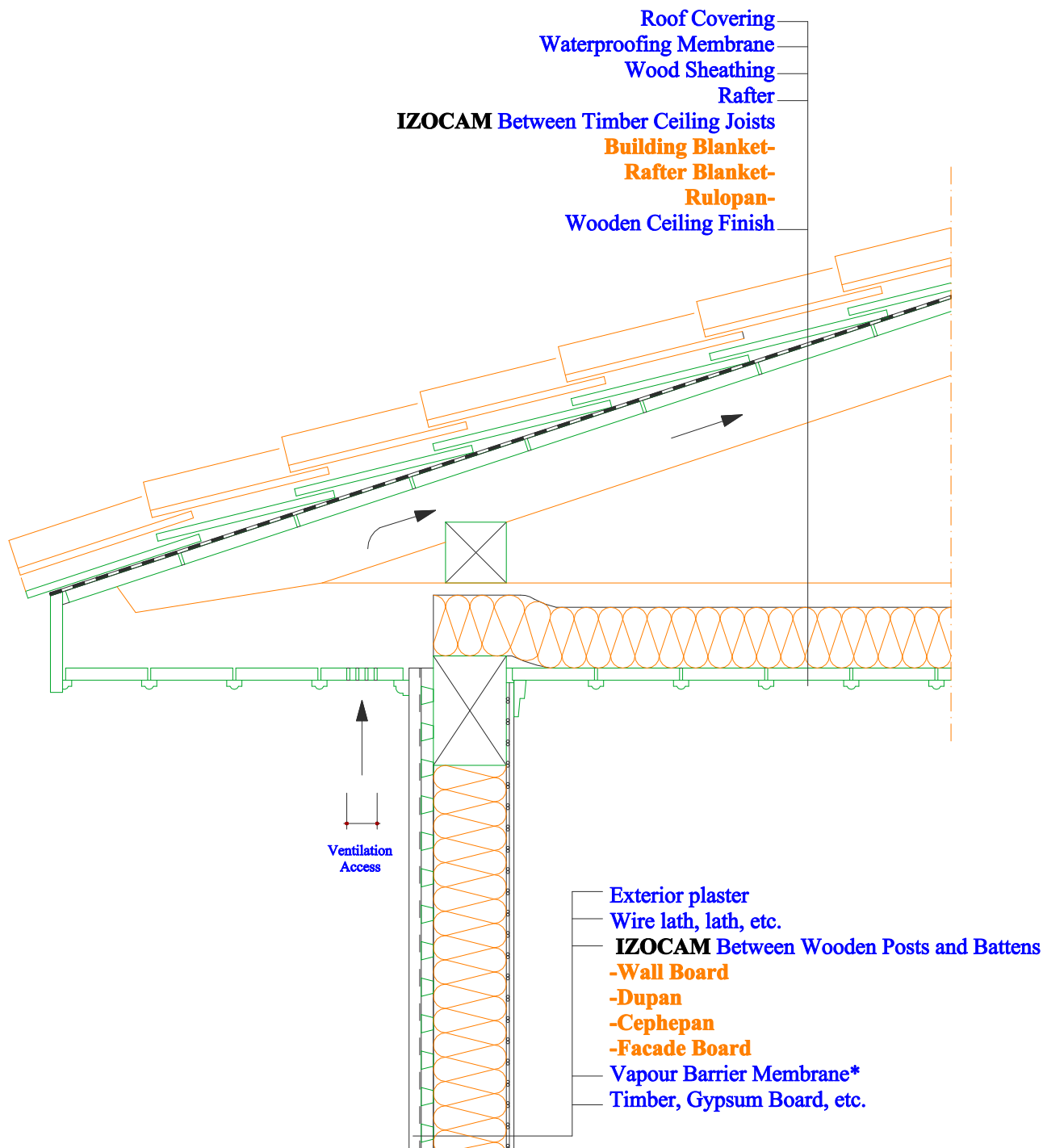

\*No vapour barrier membrane is needed when aluminium foil is used at the parts facing hot surface

- Constructions used in the details are advisory. Each project should be assessed and controlled based on its own conditions.
- Izocam have right to discontinue the production of any material or add new product to its product range without any notice.
- Please consult Izocam for technical specifications of the insulation materials that are used in details.
- Non-scaled.

# 1.1.1 PITCHED ROOFS WITH LOFT

## 3.2.1 INTERIOR INSULATION OF EXTERNAL WALLS

### 3.2.3 FACADE INSULATION

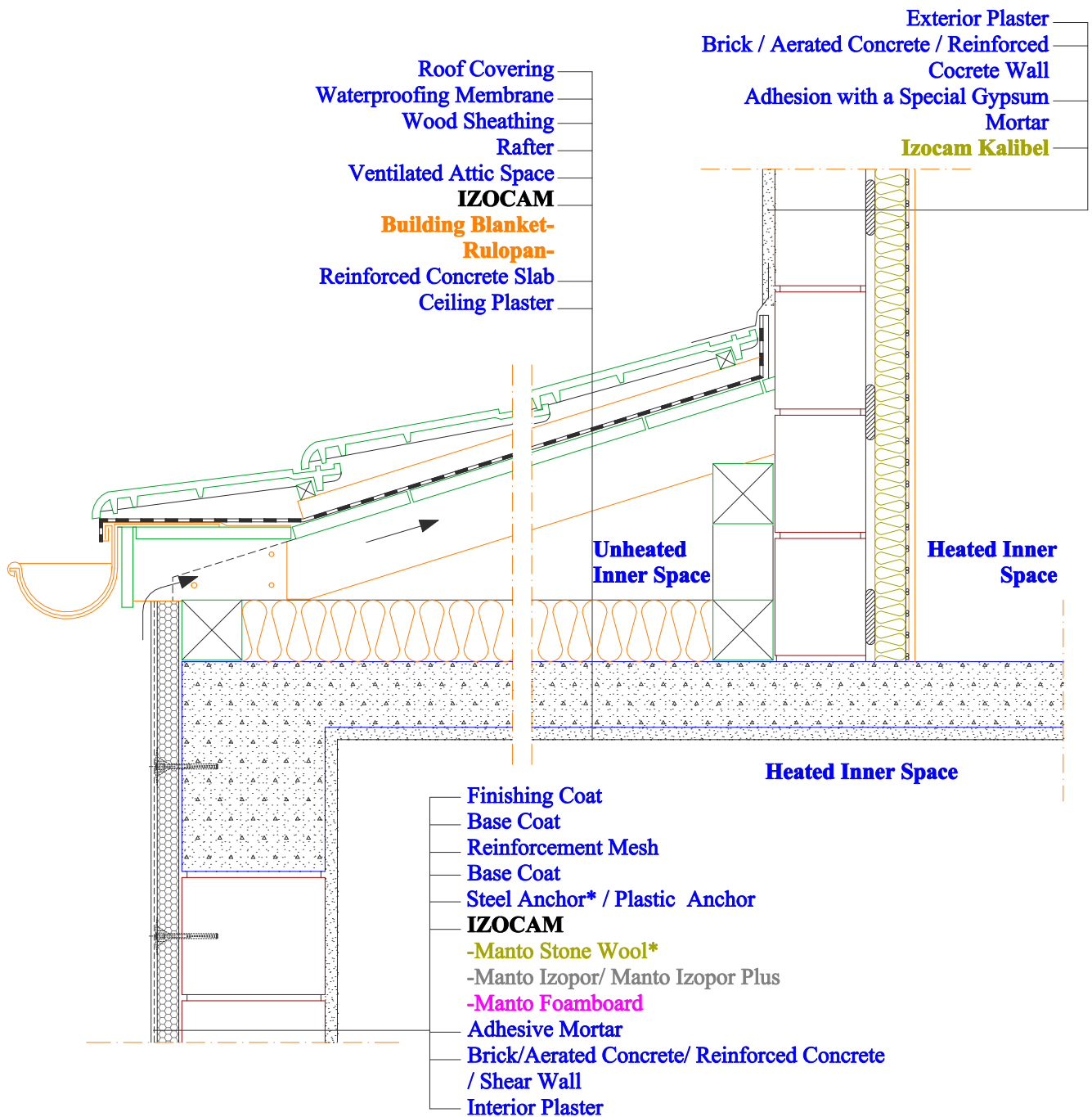

\*Steel anchor is used with Manto Stone Wool boards.

### 1.1.1 PITCHED ROOFS WITH LOFT

### 3.2.1 INTERIOR INSULATION OF EXTERNAL WALLS

### 3.2.2 CAVITY WALLS

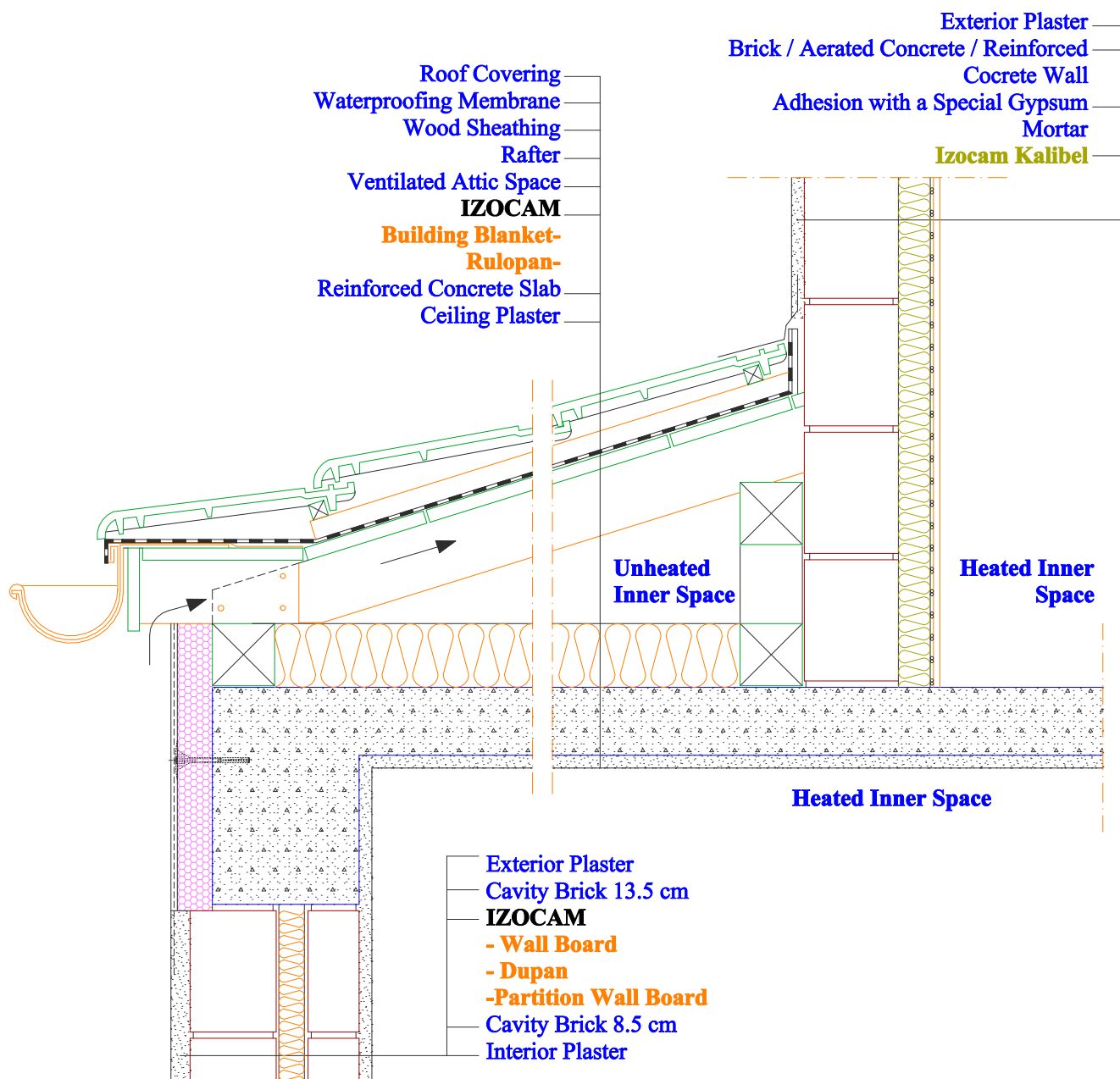

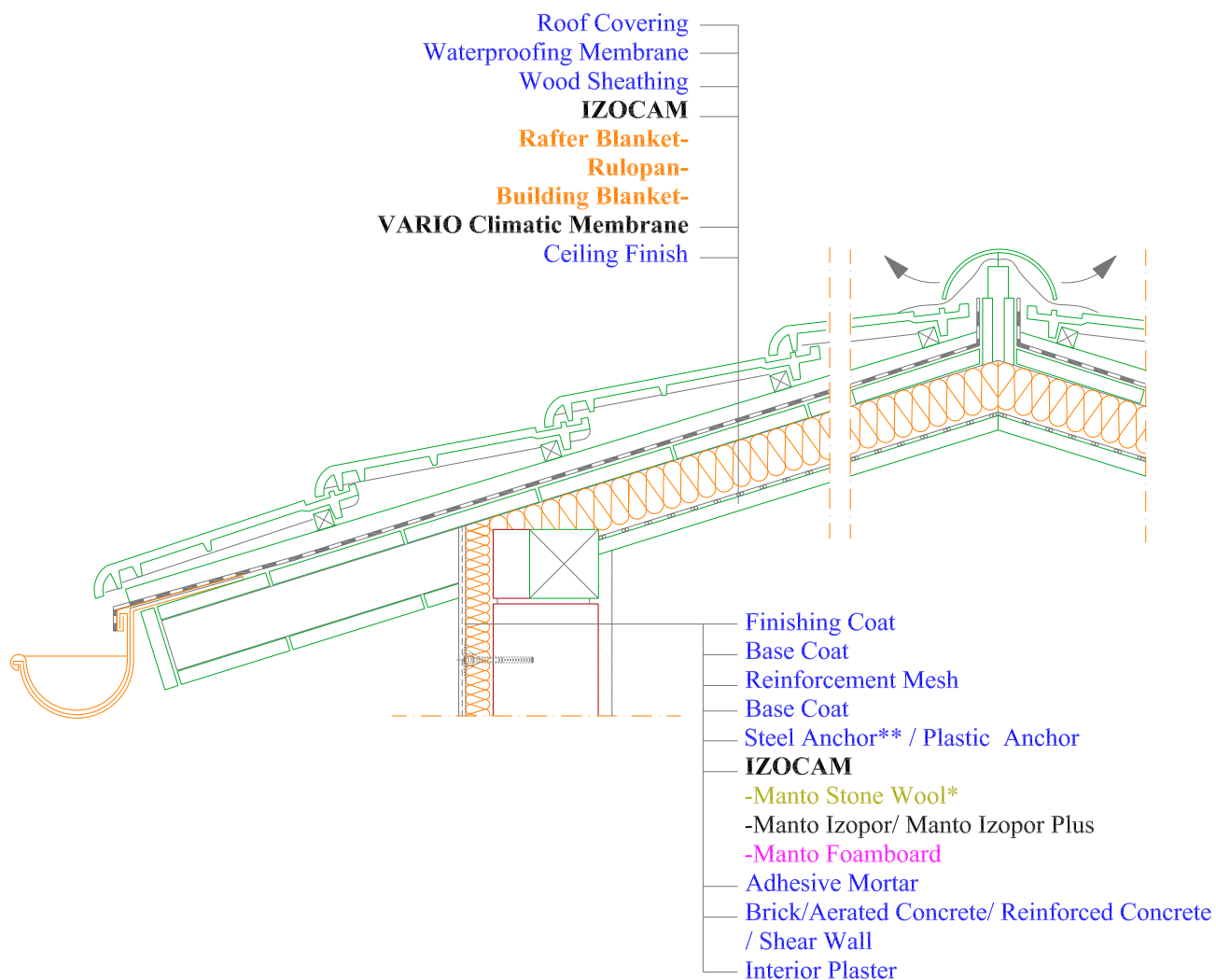

\*Steel anchor is used with Manto Stone Wool boards.

- Constructions used in the details are advisory. Each project should be assessed and controlled based on its own conditions.
- Izocam have right to discontinue the production of any material or add new product to its product range without any notice.
- Please consult Izocam for technical specifications of the insulation materials that are used in details.
- Non-scaled.

## 1.1.2 PITCHED ROOFS WITH ATTIC

### 3.1.2 INSULATED LIGHTWEIGHT PARTITION WALLS

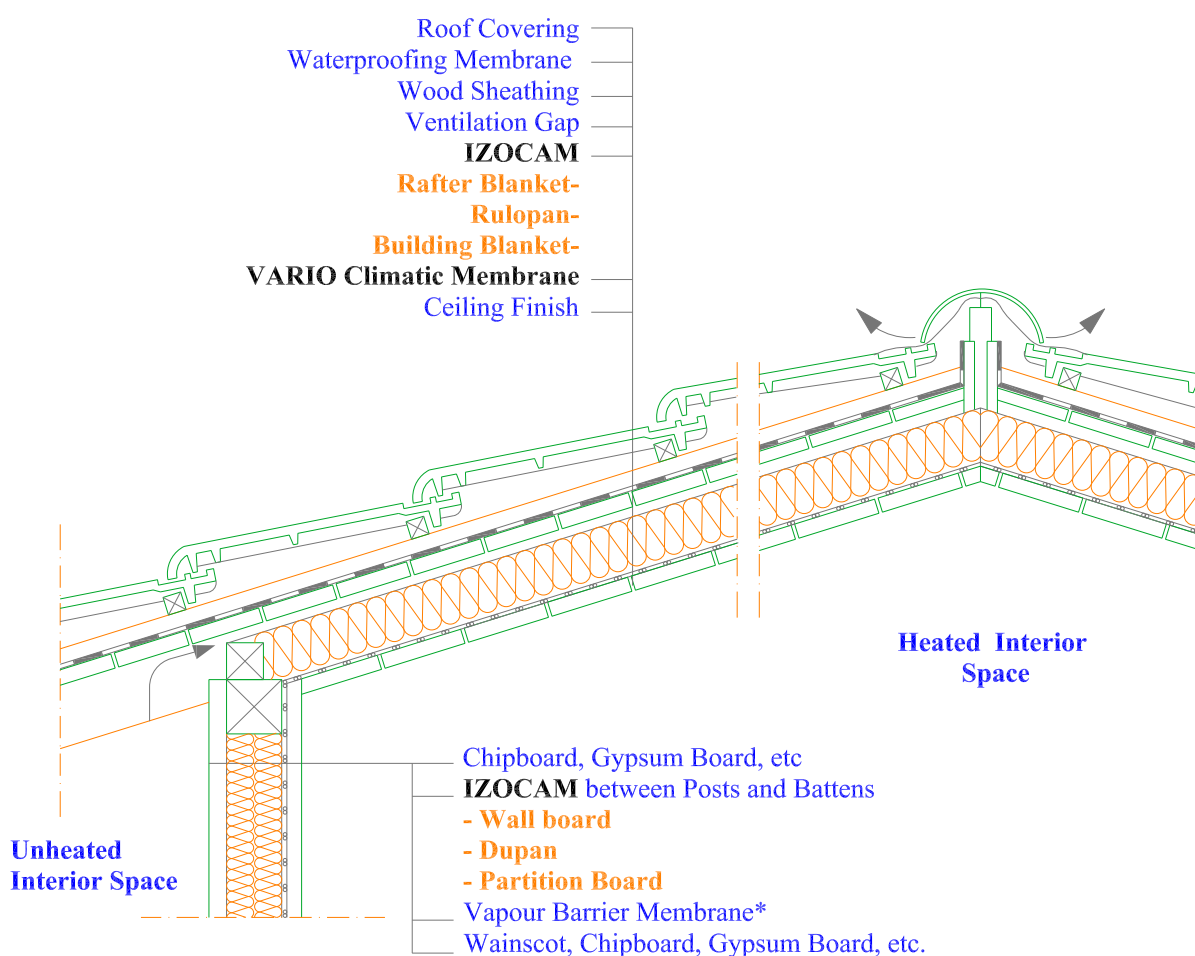

- Constructions used in the details are advisory. Each project should be assessed and controlled based on its own conditions.
- Izocam have right to discontinue the production of any material or add new product to its product range without any notice.
- Please consult Izocam for technical specifications of the insulation materials that are used in details.
- Non-scaled.

### 1.1.3 PITCHED CONCRETE ROOFS WITH ATTIC

### 3.2.3 FACADE INSULATION

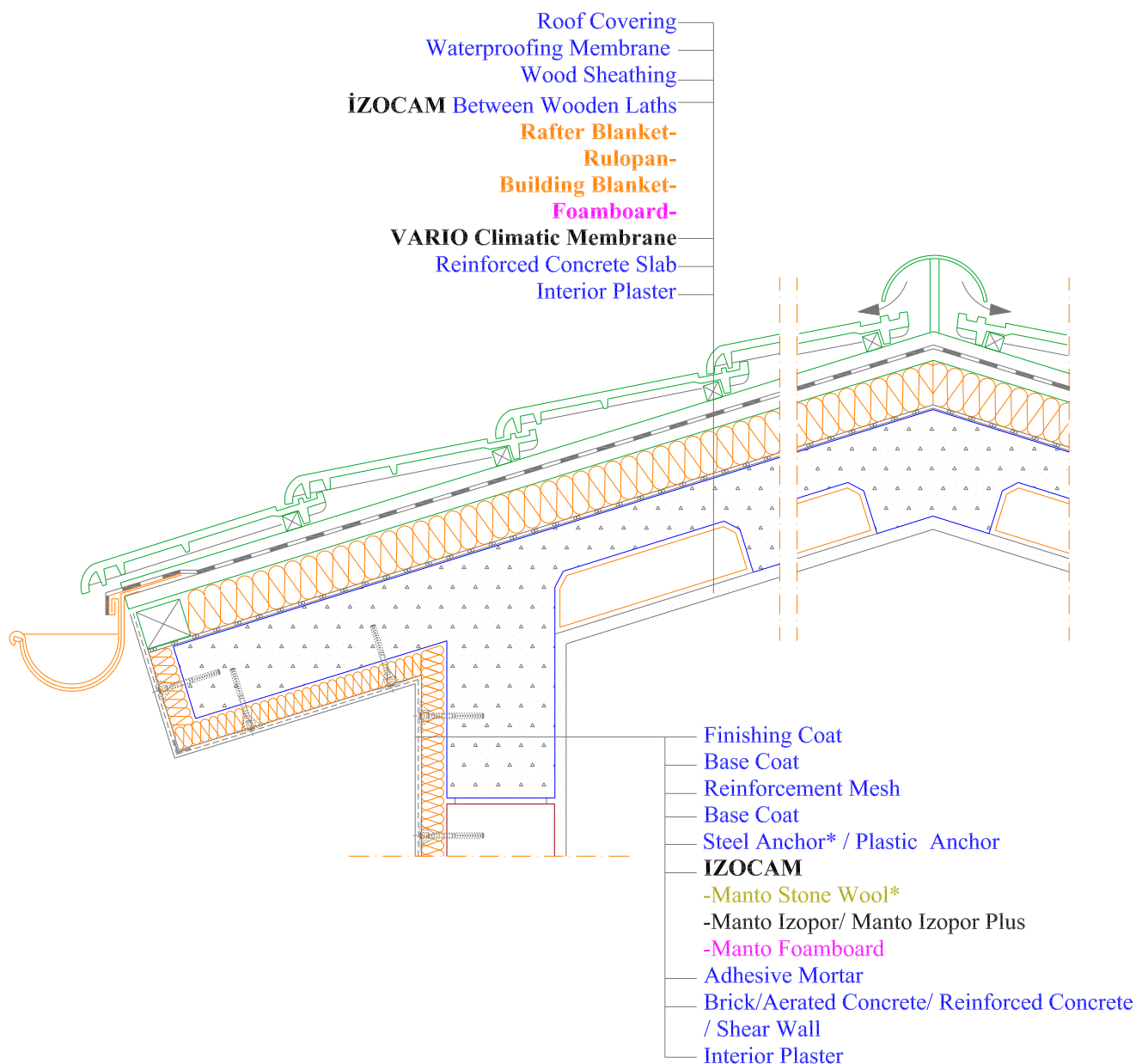

\*Steel anchor is used with Manto Stone Wool boards.

- Constructions used in the details are advisory. Each project should be assessed and controlled based on its own conditions.
- Izocam have right to discontinue the production of any material or add new product to its product range without any notice.
- Please consult Izocam for technical specifications of the insulation materials that are used in details.
- Non-scaled.

## 1.1.2 PITCHED ROOFS WITH ATTIC

### 3.1.2 INSULATED LIGHTWEIGHT PARTITION WALLS

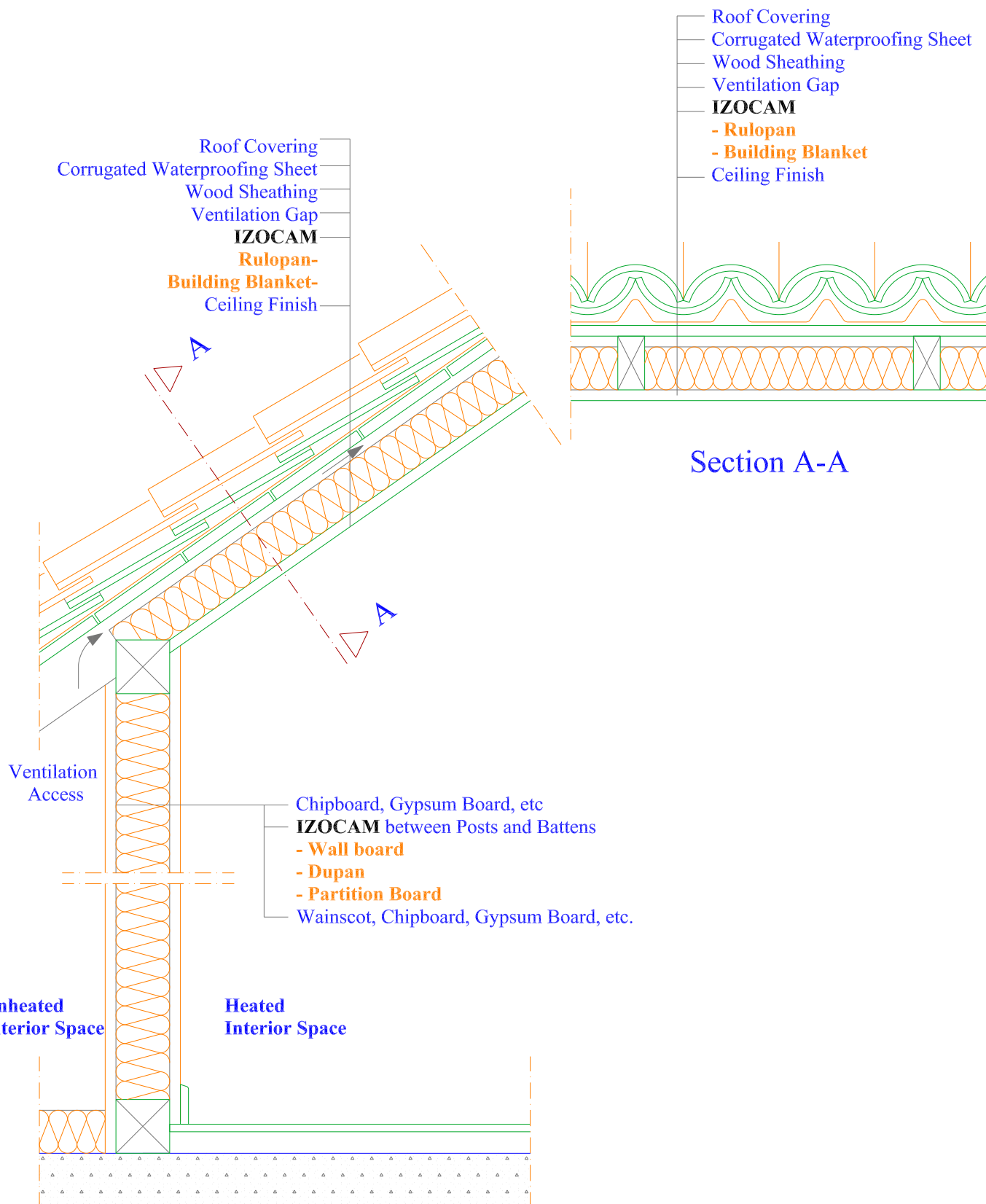

- Constructions used in the details are advisory. Each project should be assessed and controlled based on its own conditions.
- Izocam have right to discontinue the production of any material or add new product to its product range without any notice.
- Please consult Izocam for technical specifications of the insulation materials that are used in details.
- Non-scaled.

### 1.1.3 PITCHED CONCRETE ROOFS WITH ATTIC

### 3.2.4 VENTILATED FACADES

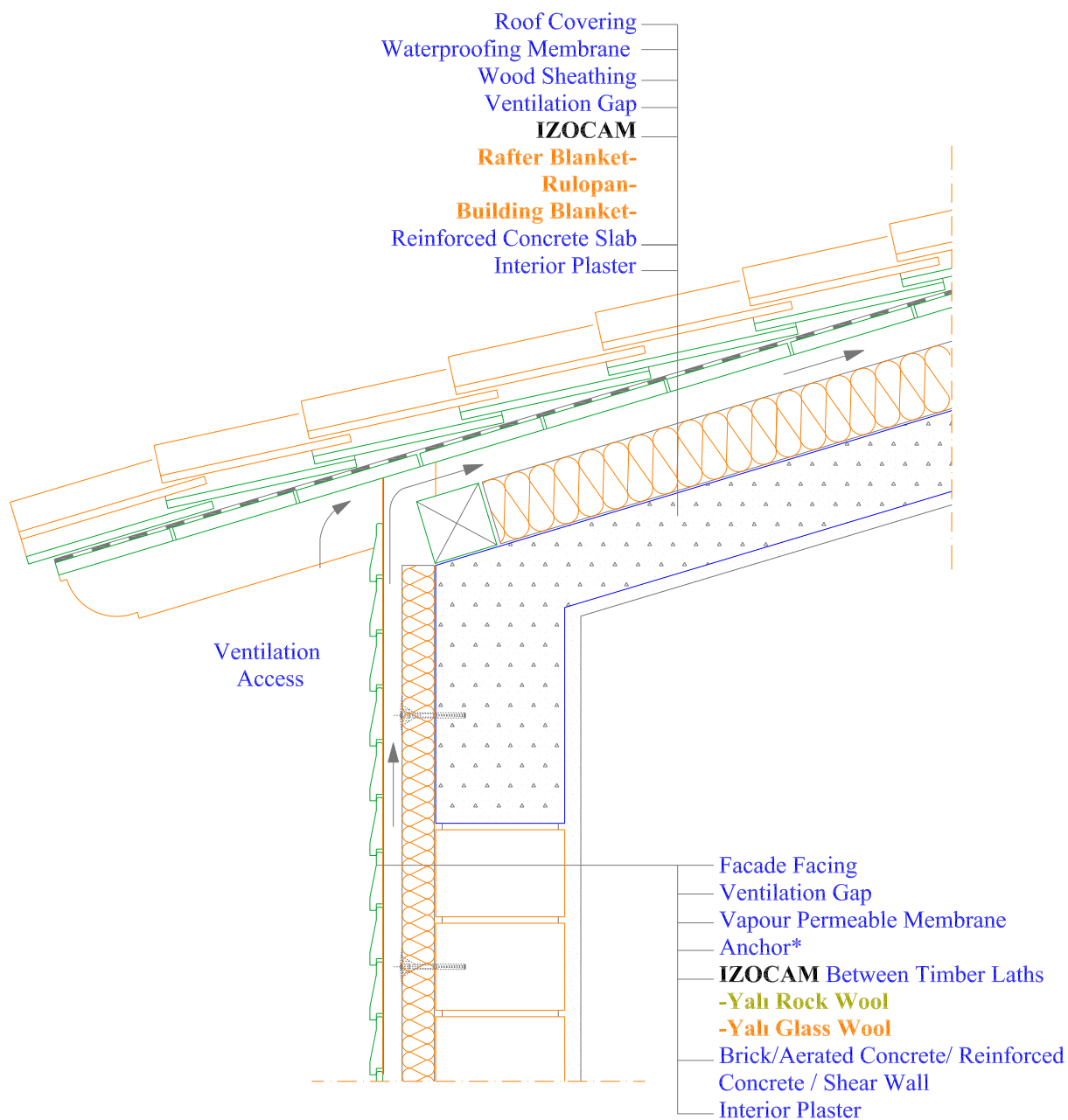

\*Anchor is used when required

- Constructions used in the details are advisory. Each project should be assessed and controlled based on its own conditions.
- Izocam have right to discontinue the production of any material or add new product to its product range without any notice.
- Please consult Izocam for technical specifications of the insulation materials that are used in details.
- Non-scaled.

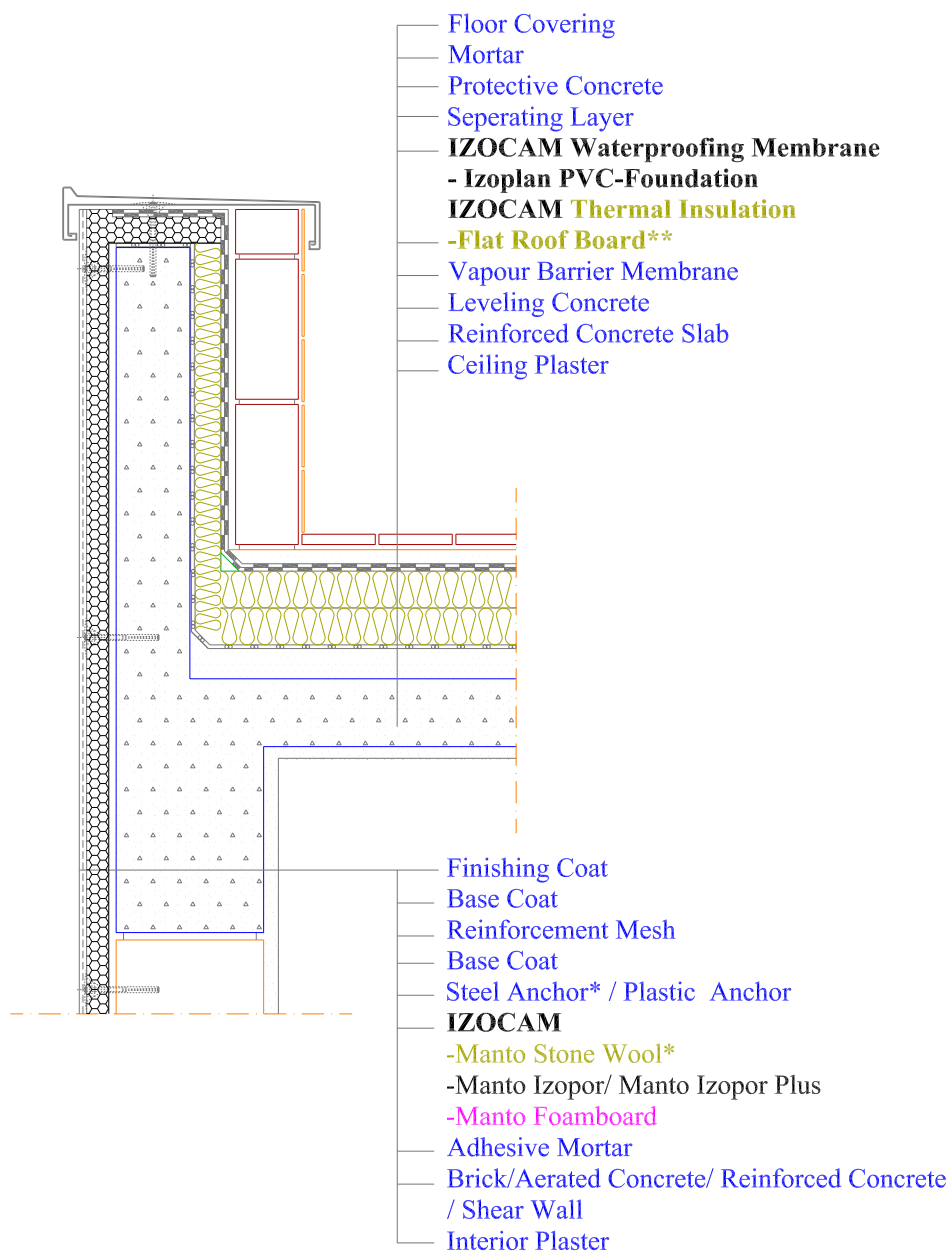

\*Steel anchor is used with Manto Stone Wool boards.

\*\* Compressive strenght should be determined depending on the distributed loads that Izocam insulation boards are subjected to.

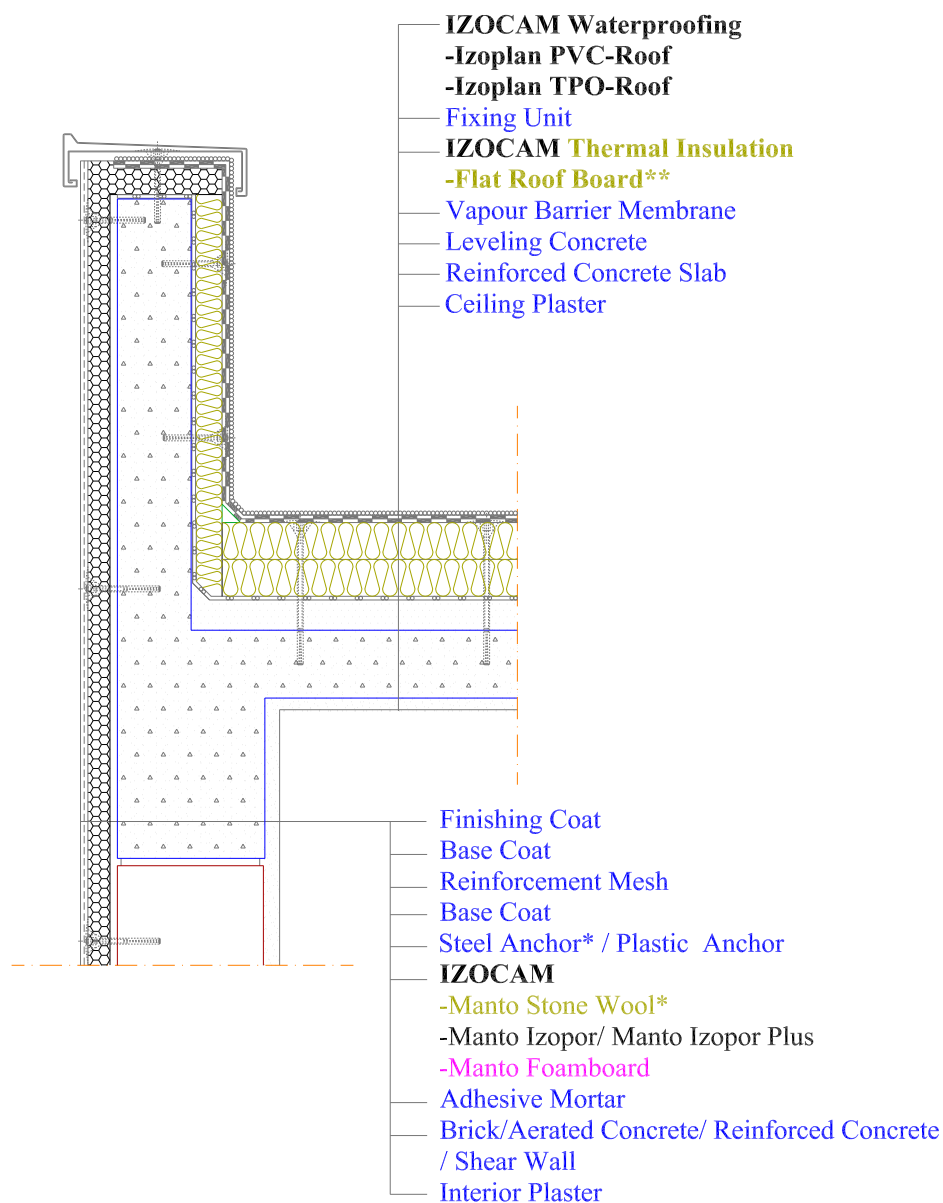

\*Steel anchor is used with Manto Stone Wool boards.

\*\* Compressive strenght should be determined depending on the distributed loads that Izocam insulation boards are subjected to.

### 1.2.2.1 WALK-ON INVERTED ROOF

### 3.2.4 VENTILATED FACADES

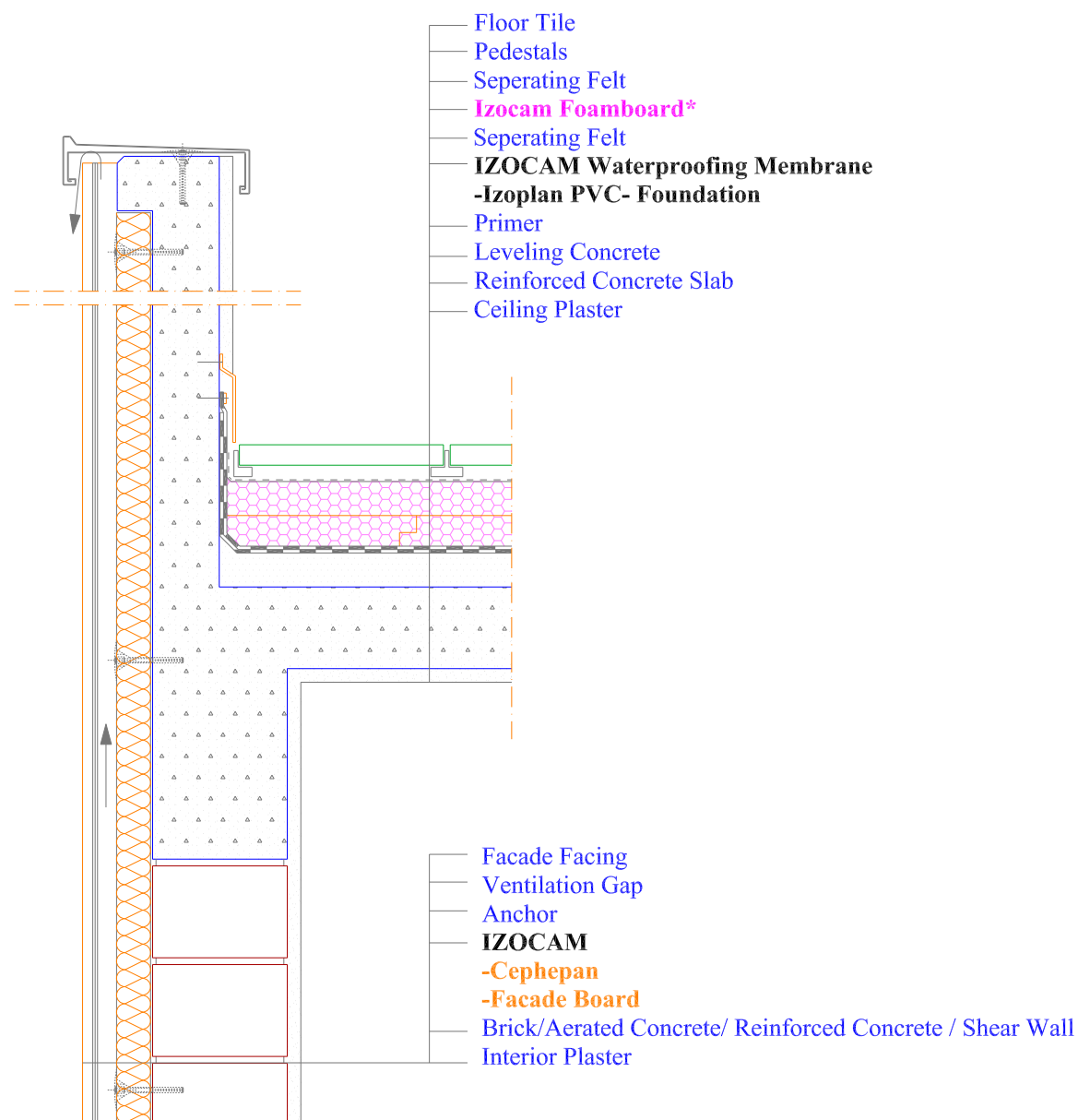

\* Compressive strenght should be determined depending on the distributed loads that Izocam insulation boards are subjected to.

- Constructions used in the details are advisory. Each project should be assessed and controlled based on its own conditions.
- Izocam have right to discontinue the production of any material or add new product to its product range without any notice.
- Please consult Izocam for technical specifications of the insulation materials that are used in details.
- Non-scaled.

### 1.2.2.1 WALK-ON INVERTED ROOF

### 3.2.4 VENTILATED FACADES

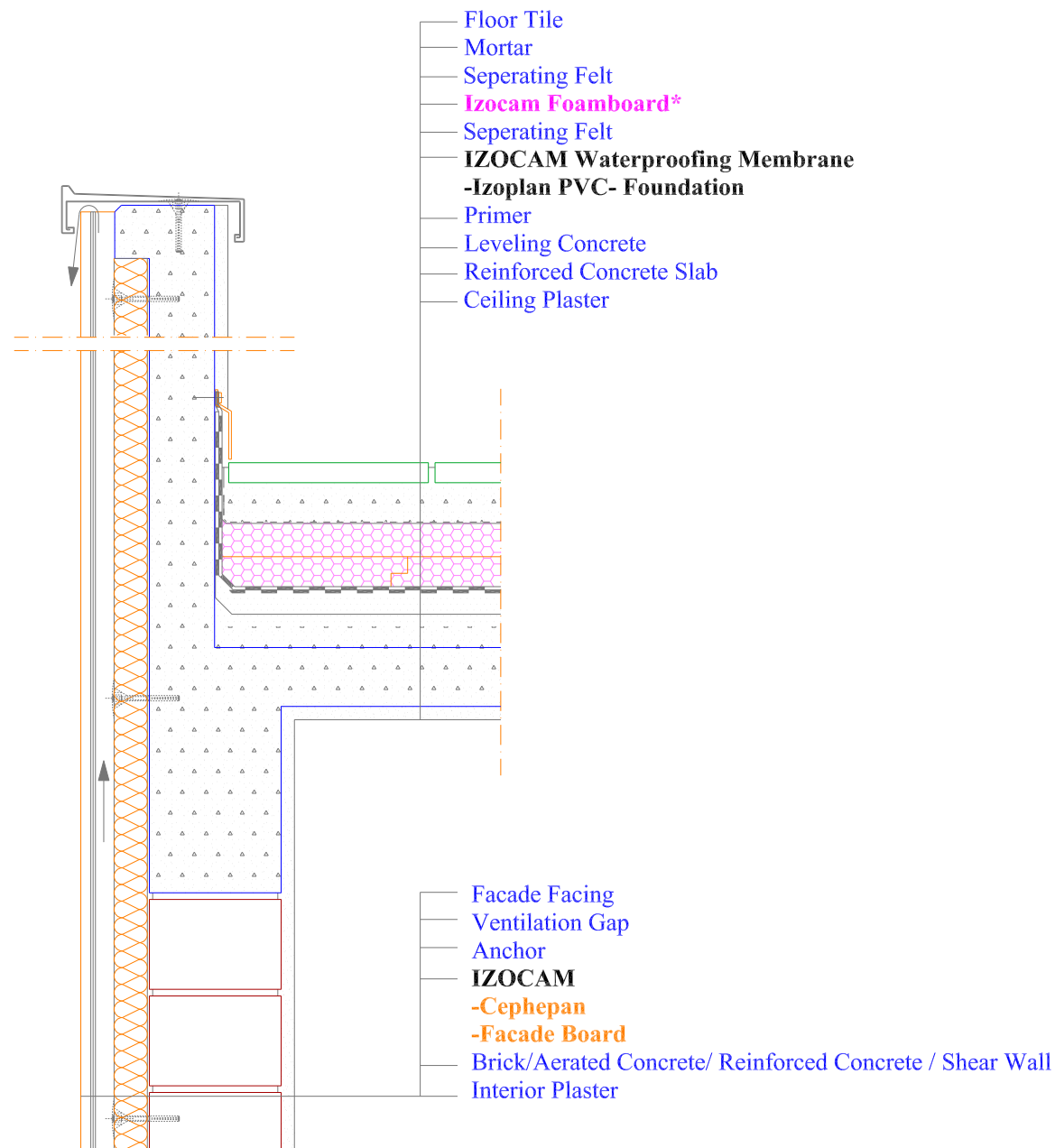

\* Compressive strenght should be determined depending on the distributed loads that Izocam insulation boards are subjected to.

- Constructions used in the details are advisory. Each project should be assessed and controlled based on its own conditions.
- Izocam have right to discontinue the production of any material or add new product to its product range without any notice.
- Please consult Izocam for technical specifications of the insulation materials that are used in details.
- Non-scaled.

## 1.2.2.2 NON- WALK-ON INVERTED ROOF

### 3.2.4 VENTILATED FACADES

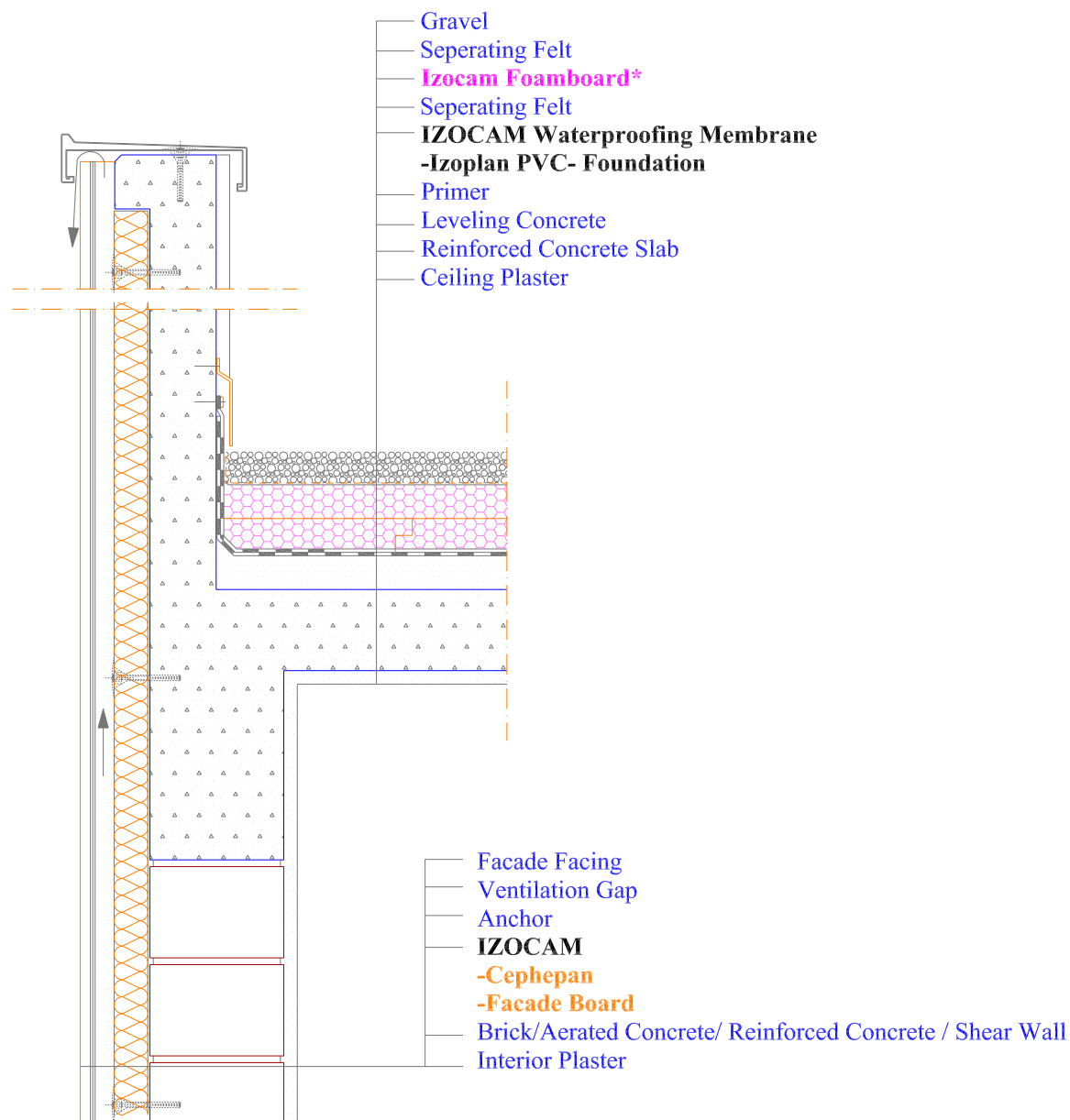

\* Compressive strenght should be determined depending on the distributed loads that Izocam insulation boards are subjected to.

- Constructions used in the details are advisory. Each project should be assessed and controlled based on its own conditions.
- Izocam have right to discontinue the production of any material or add new product to its product range without any notice.
- Please consult Izocam for technical specifications of the insulation materials that are used in details.
- Non-scaled.

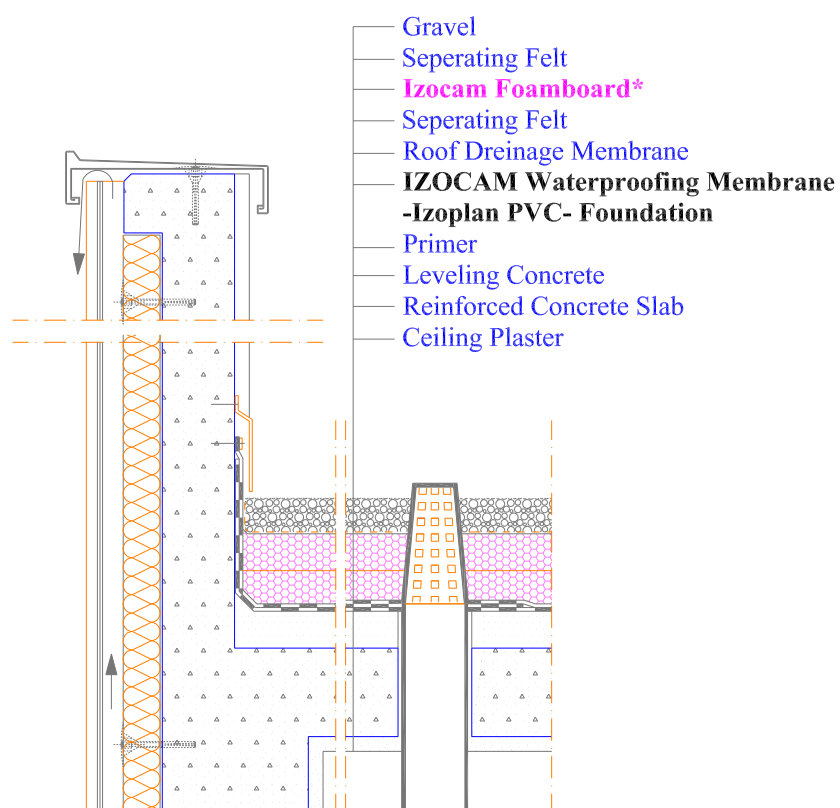

\* Compressive strenght should be determined depending on the distributed loads that Izocam insulation boards are subjected to.

### 1.3.1 STEEL CONSTRUCTED PITCHED ROOFS

### 3.2.4 VENTILATED FACADES

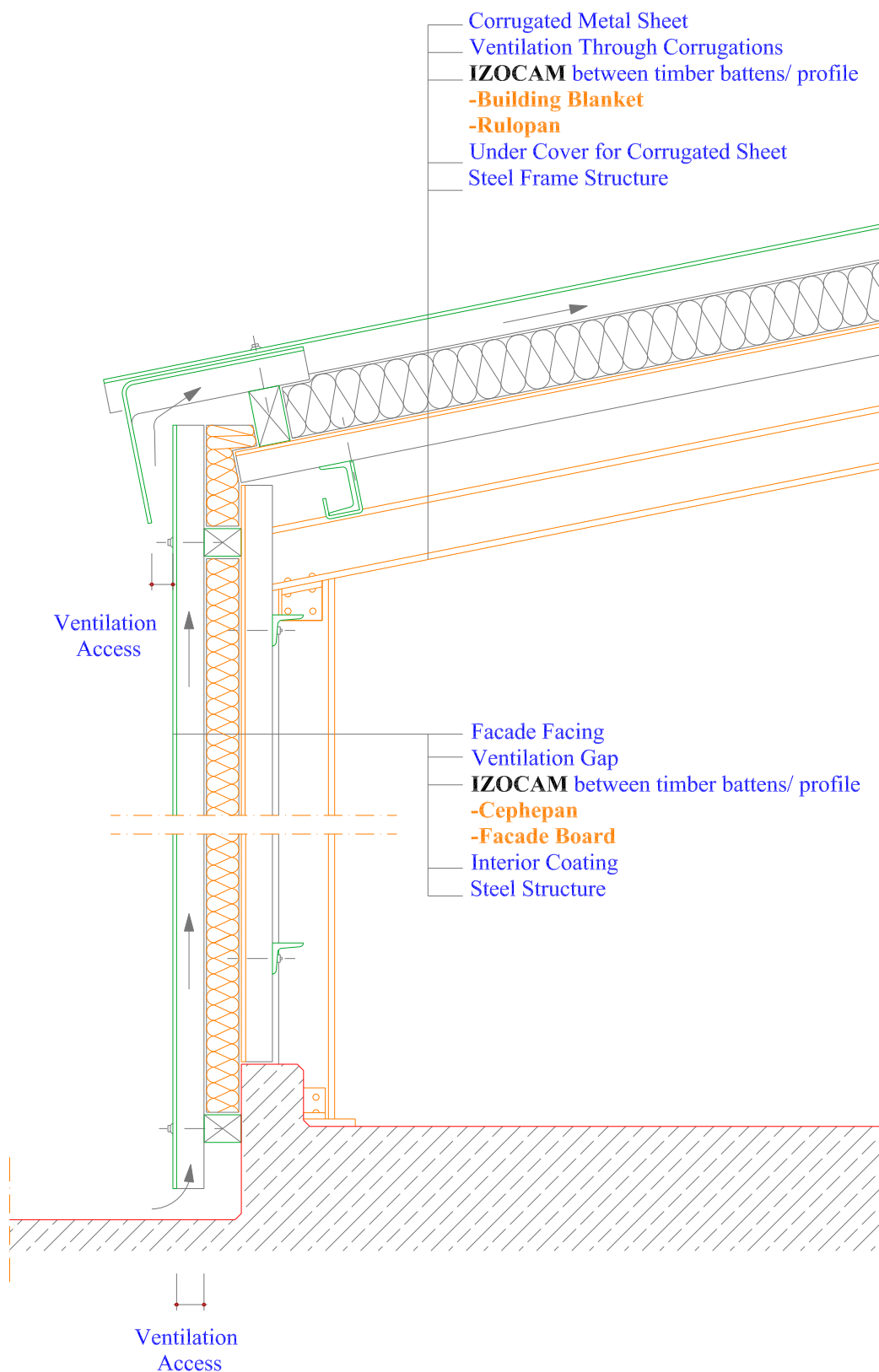

- Constructions used in the details are advisory. Each project should be assessed and controlled based on its own conditions.
- Izocam have right to discontinue the production of any material or add new product to its product range without any notice.
- Please consult Izocam for technical specifications of the insulation materials that are used in details.
- Non-scaled.

### 1.3.1 STEEL CONSTRUCTED PITCHED ROOFS

### 3.2.4 VENTILATED FACADES

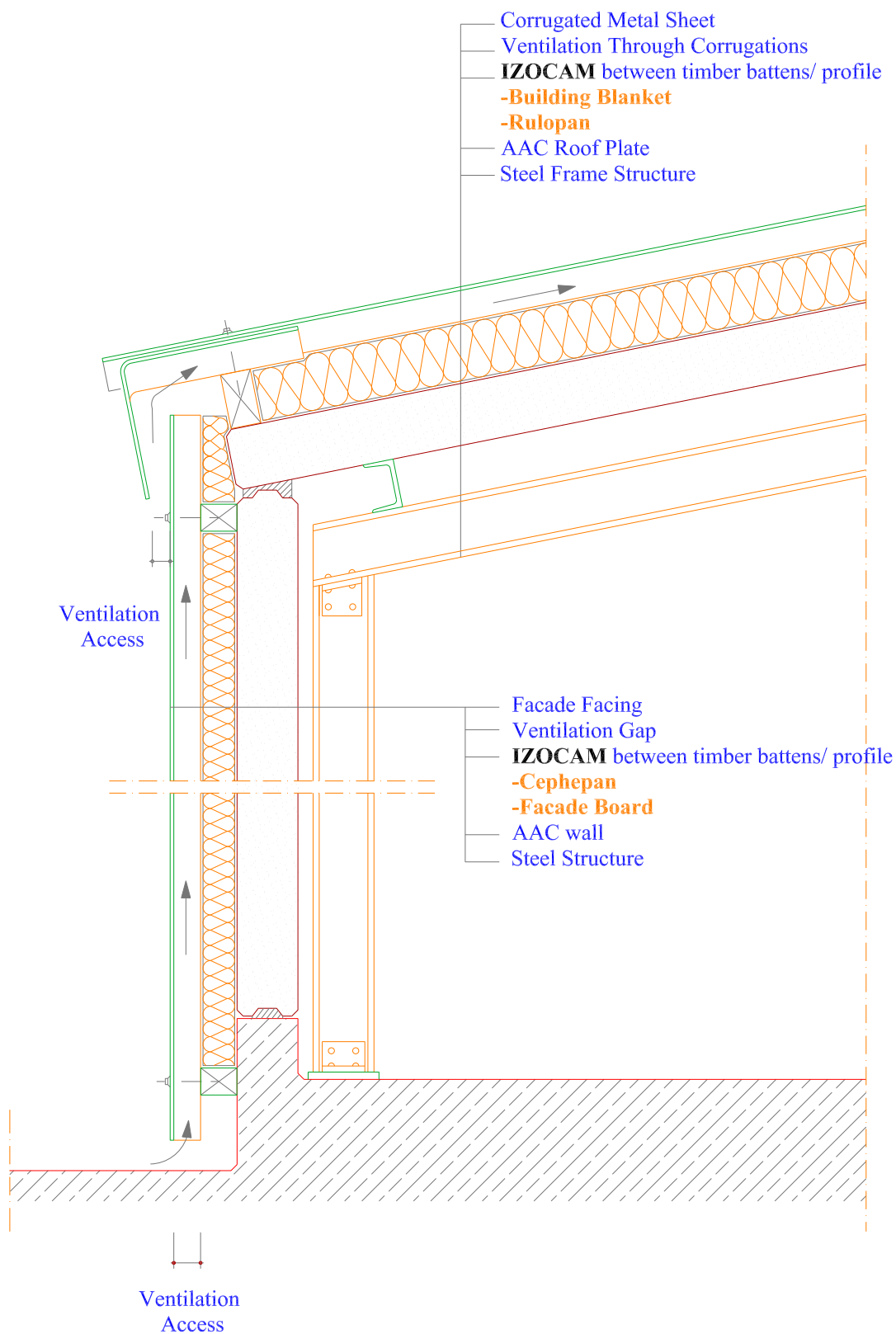

- Constructions used in the details are advisory. Each project should be assessed and controlled based on its own conditions.
- Izocam have right to discontinue the production of any material or add new product to its product range without any notice.
- Please consult Izocam for technical specifications of the insulation materials that are used in details.
- Non-scaled.

### 1.3.1 STEEL CONSTRUCTED PITCHED ROOFS

#### 3.2.3 FACADE INSULATION

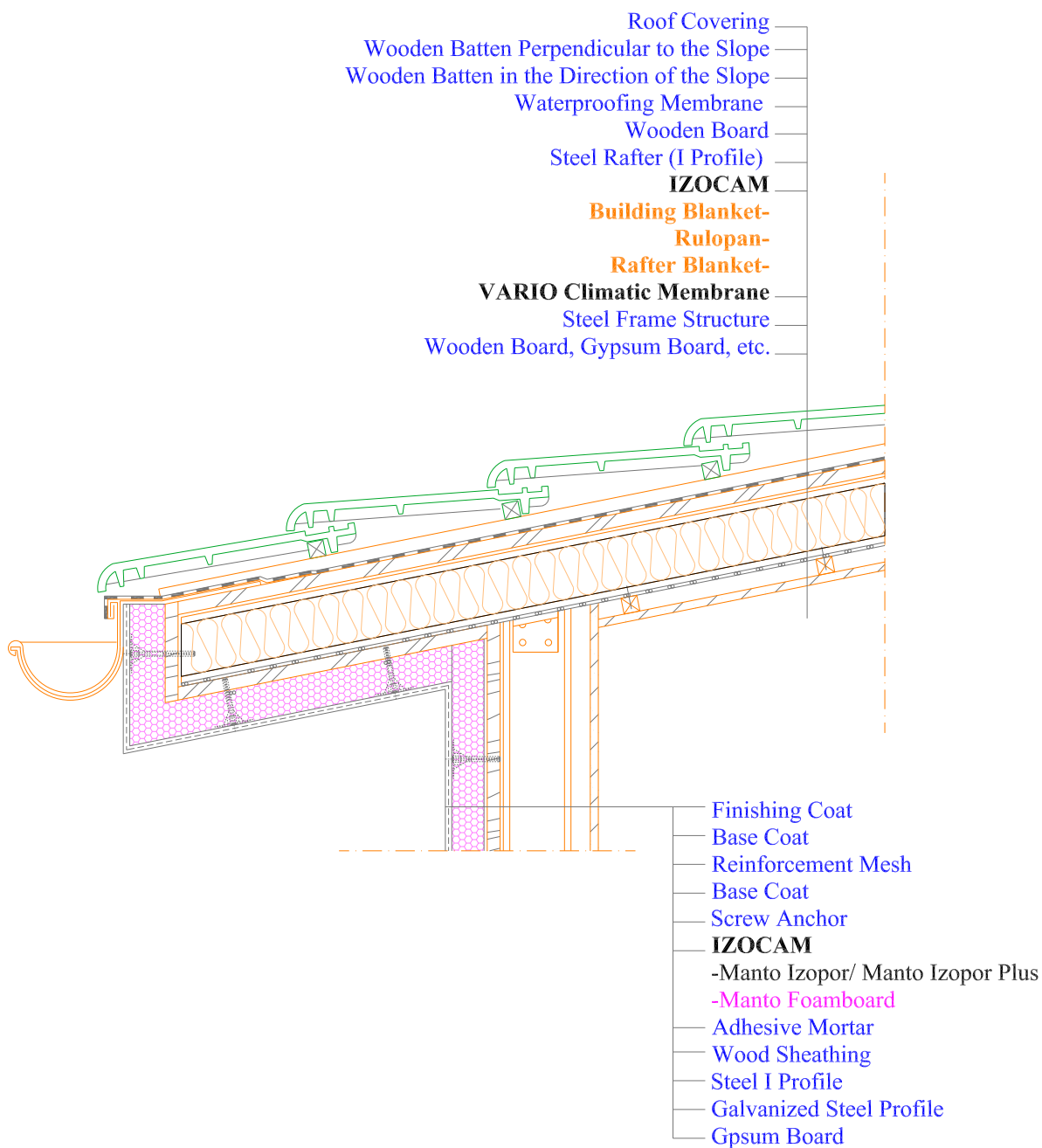

- Constructions used in the details are advisory. Each project should be assessed and controlled based on its own conditions.
- Izocam have right to discontinue the production of any material or add new product to its product range without any notice.
- Please consult Izocam for technical specifications of the insulation materials that are used in details.
- Non-scaled.

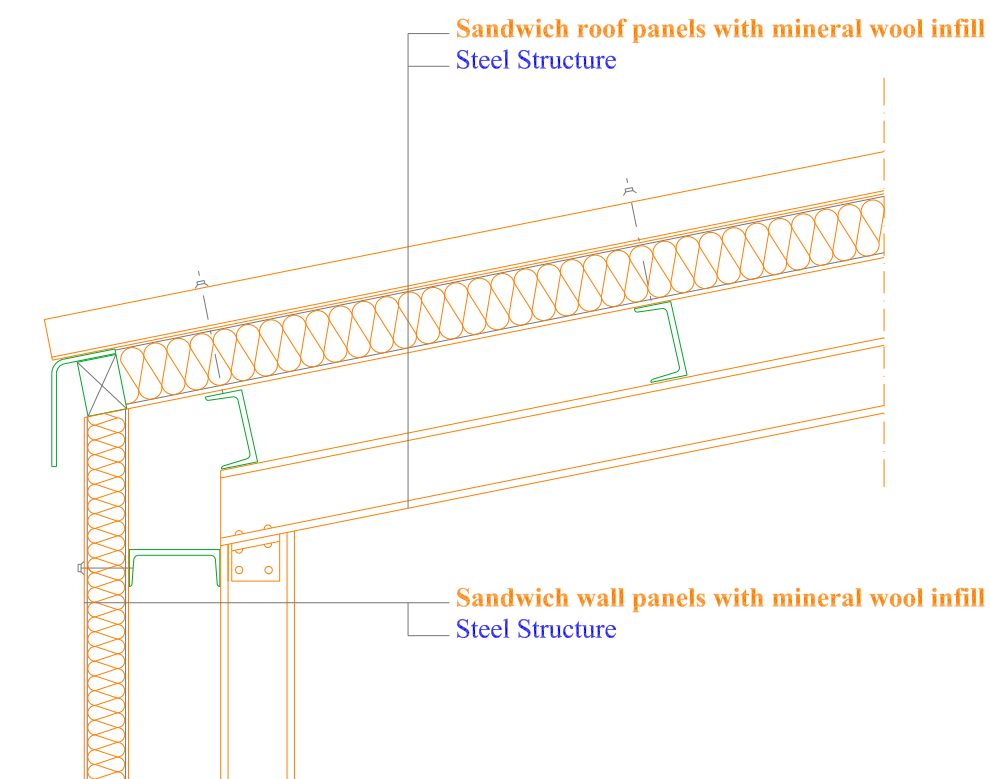

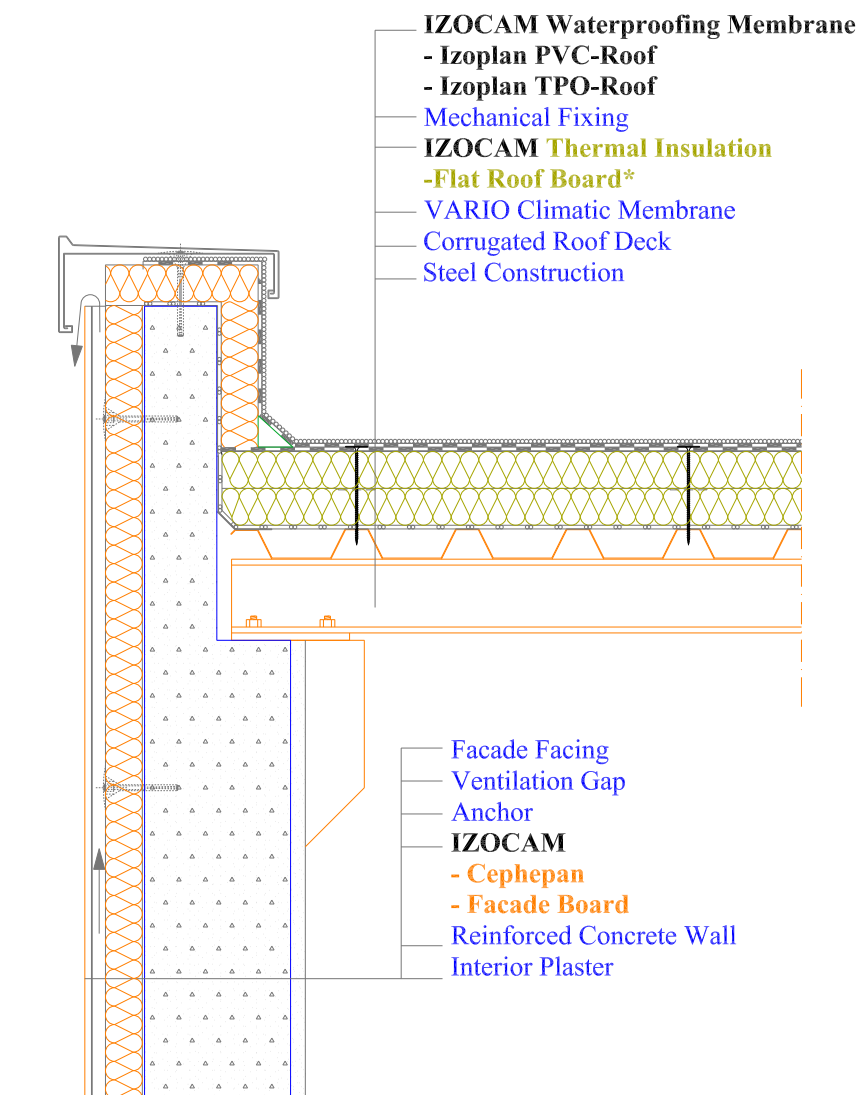

\* Compressive strenght should be determined depending on the distributed loads that Izocam insulation boards are subjected to.

- Constructions used in the details are advisory. Each project should be assessed and controlled based on its own conditions.
- Izocam have right to discontinue the production of any material or add new product to its product range without any notice.
- Please consult Izocam for technical specifications of the insulation materials that are used in details.
- Non-scaled.

## 2.1 SUSPENDED CEILING- WALL JOINT DETAIL

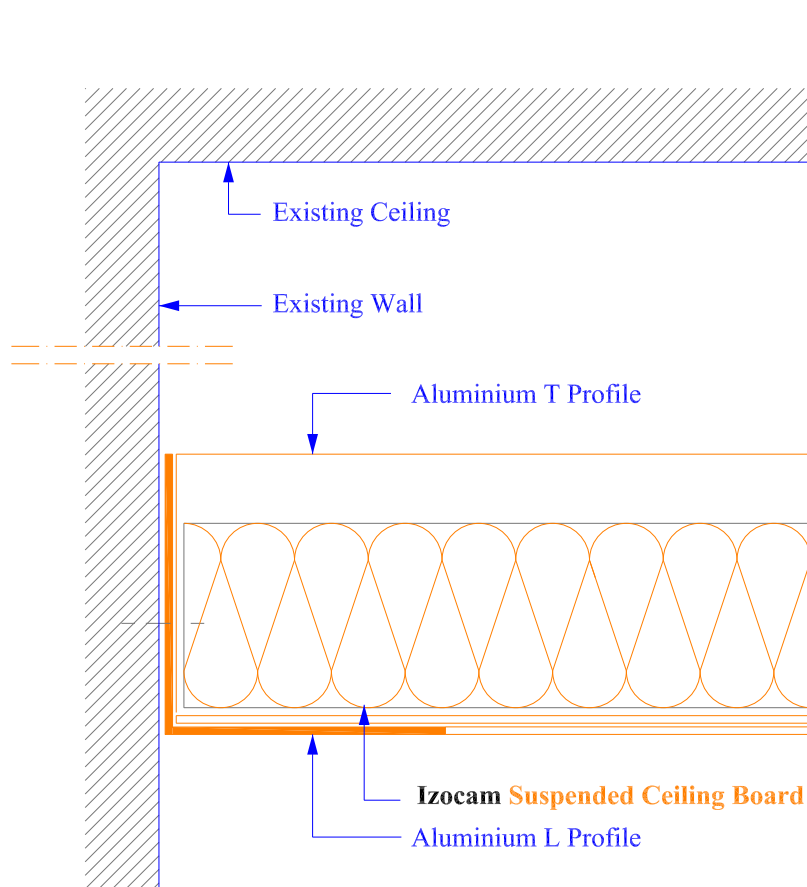

- Constructions used in the details are advisory. Each project should be assessed and controlled based on its own conditions.
- Izocam have right to discontinue the production of any material or add new product to its product range without any notice.
- Please consult Izocam for technical specifications of the insulation materials that are used in details.
- Non-scaled.

## 2.2 SUSPENDED CEILING -CEILING JOINT DETAIL

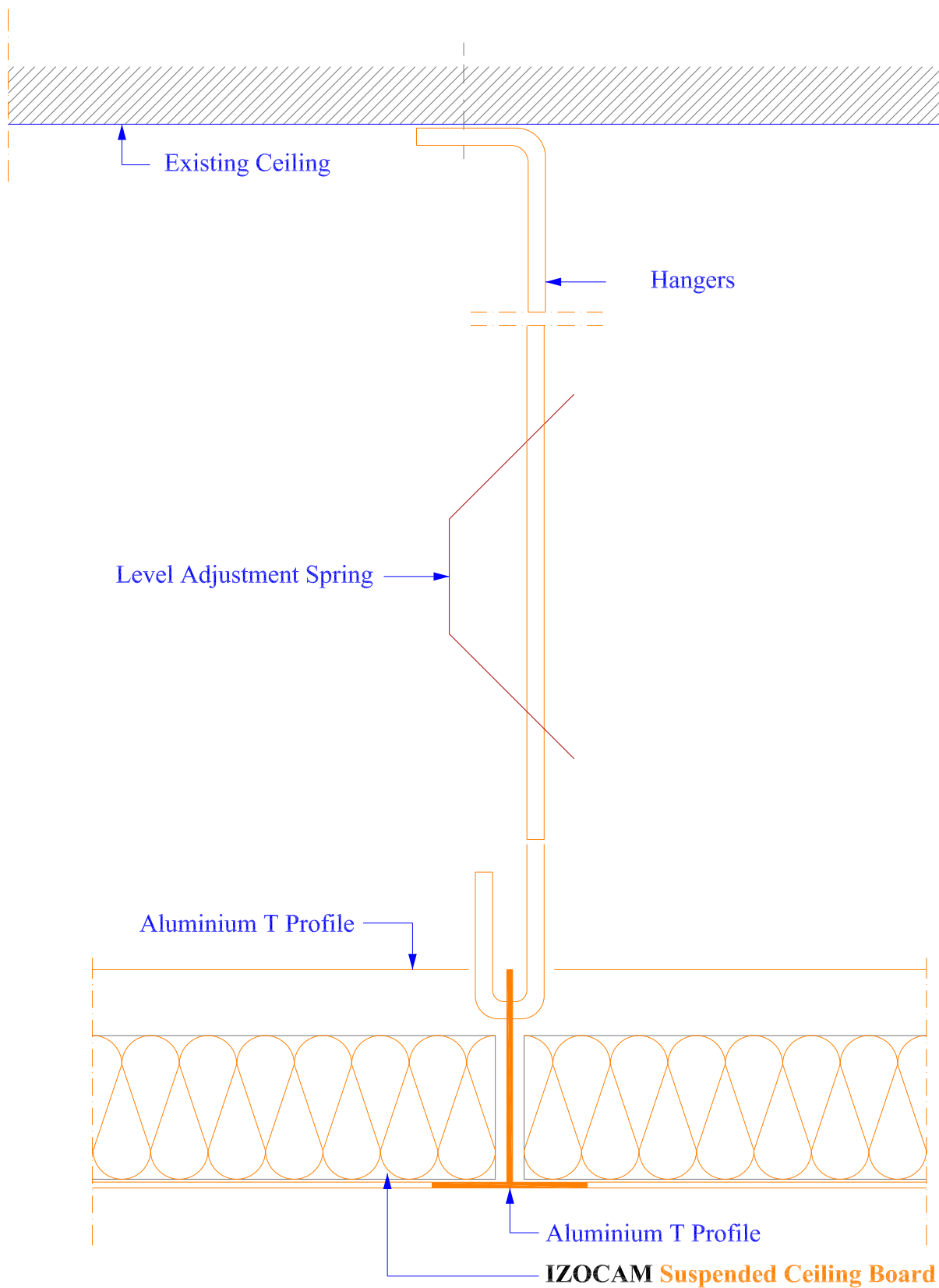

- Constructions used in the details are advisory. Each project should be assessed and controlled based on its own conditions.
- Izocam have right to discontinue the production of any material or add new product to its product range without any notice.
- Please consult Izocam for technical specifications of the insulation materials that are used in details.
- Non-scaled.

### 3.1.1 INSULATED PARTITION WALLS

#### 4.2 SLABS ON UNHEATED SPACES

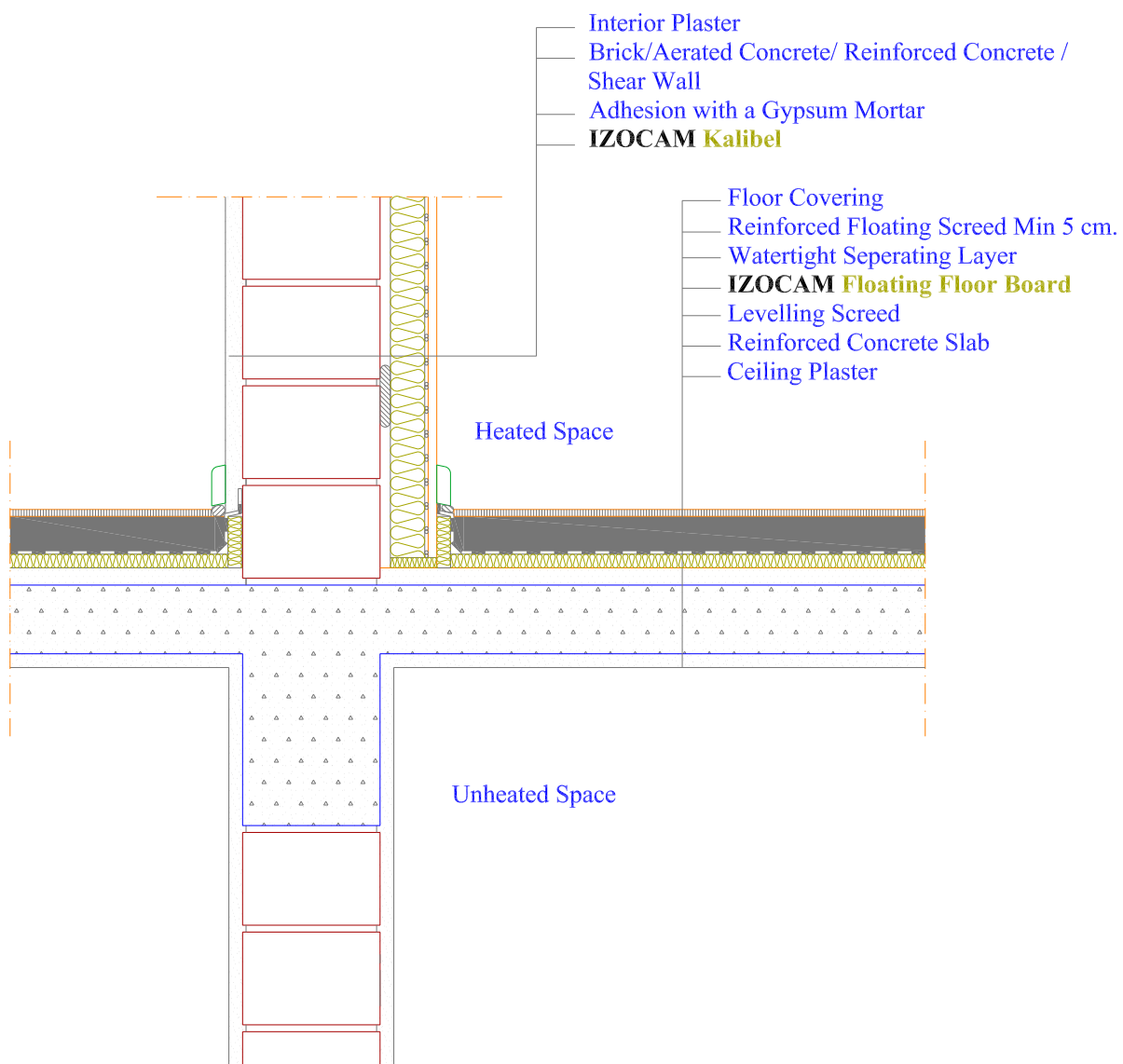

### 3.1.1 INSULATED PARTITION WALLS

#### 4.2 SLABS ON UNHEATED SPACES

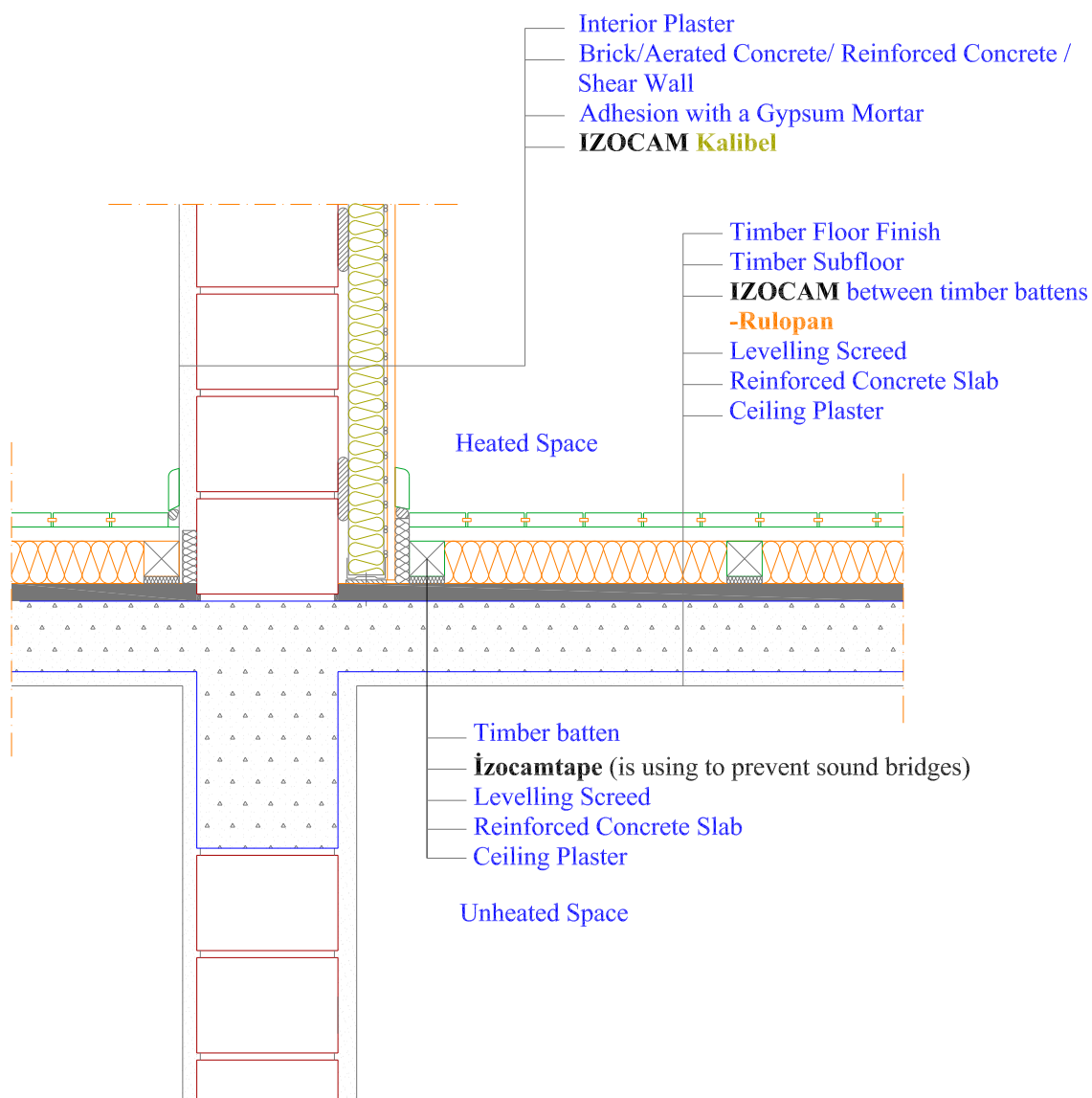

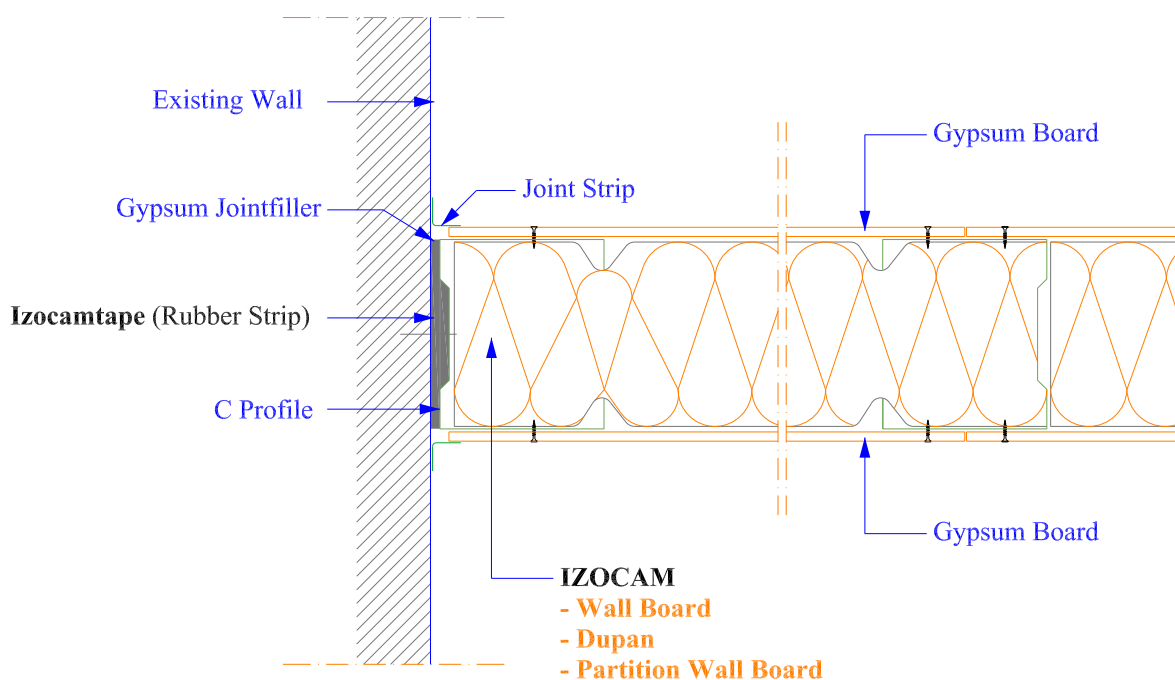

### 3.1.2 INSULATED LIGHTWEIGHT PARTITION WALLS - Masonry Wall Joint Detail

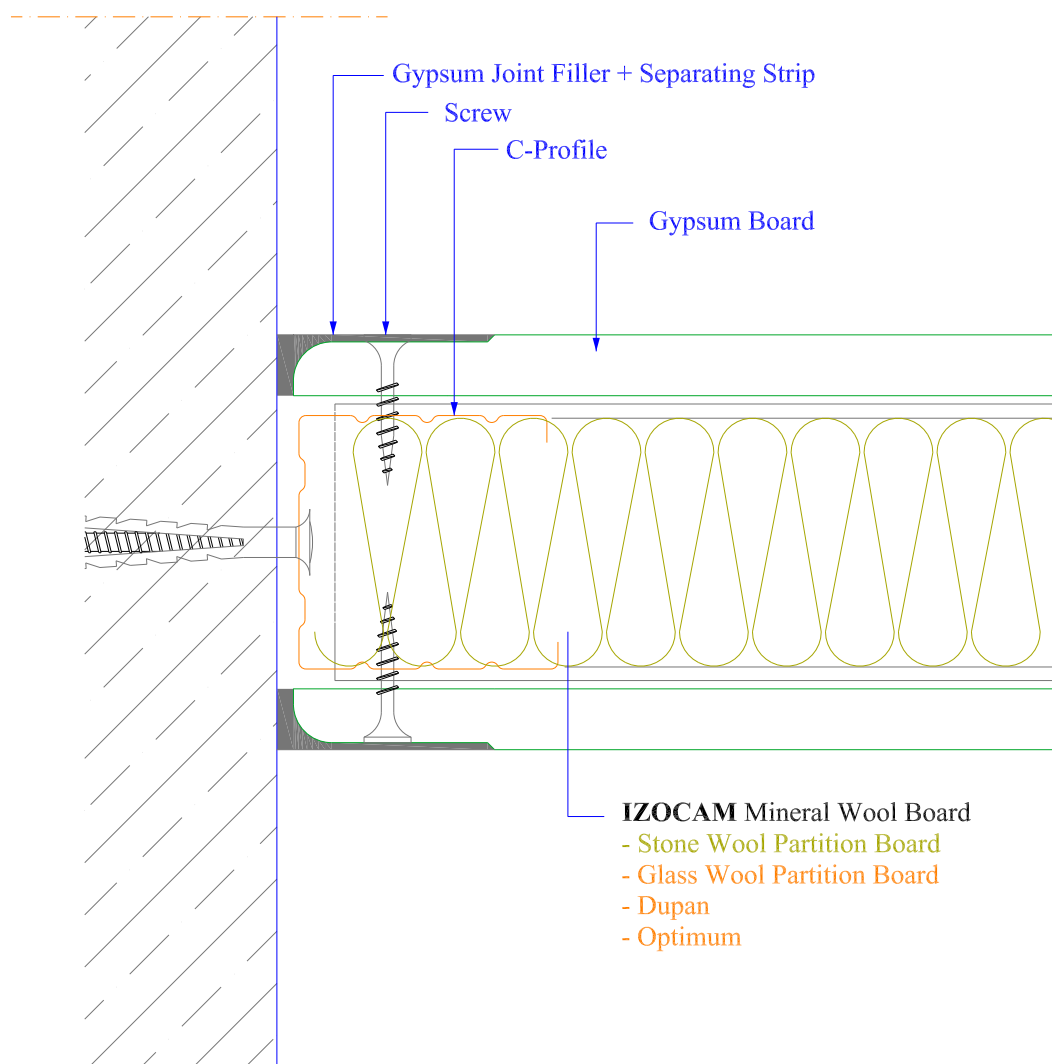

### 3.1.2 INSULATED LIGHTWEIGHT PARTITION WALLS - Seam Joint Detail

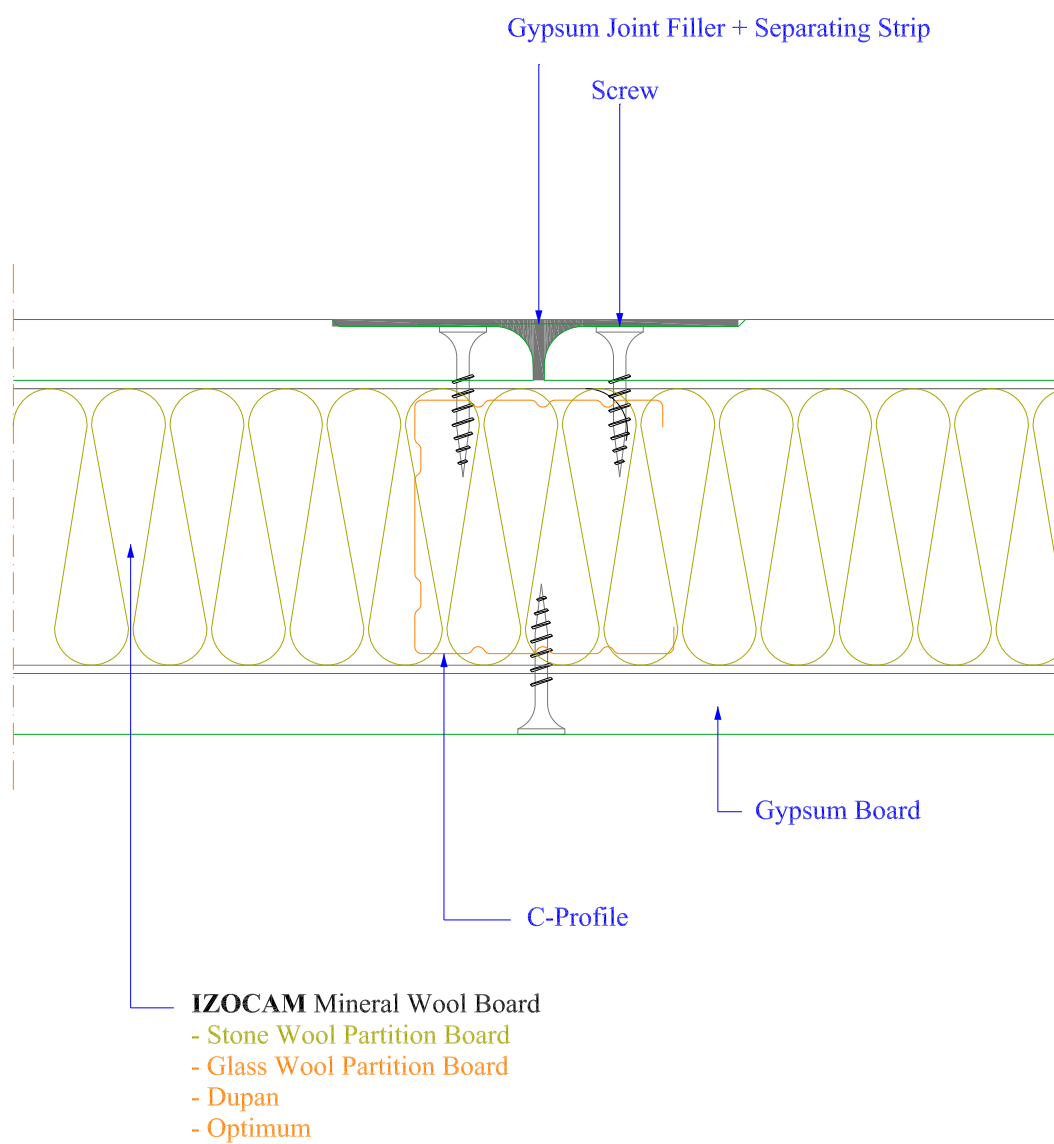

### 3.1.2 INSULATED LIGHTWEIGHT PARTITION WALLS - Inner Corner

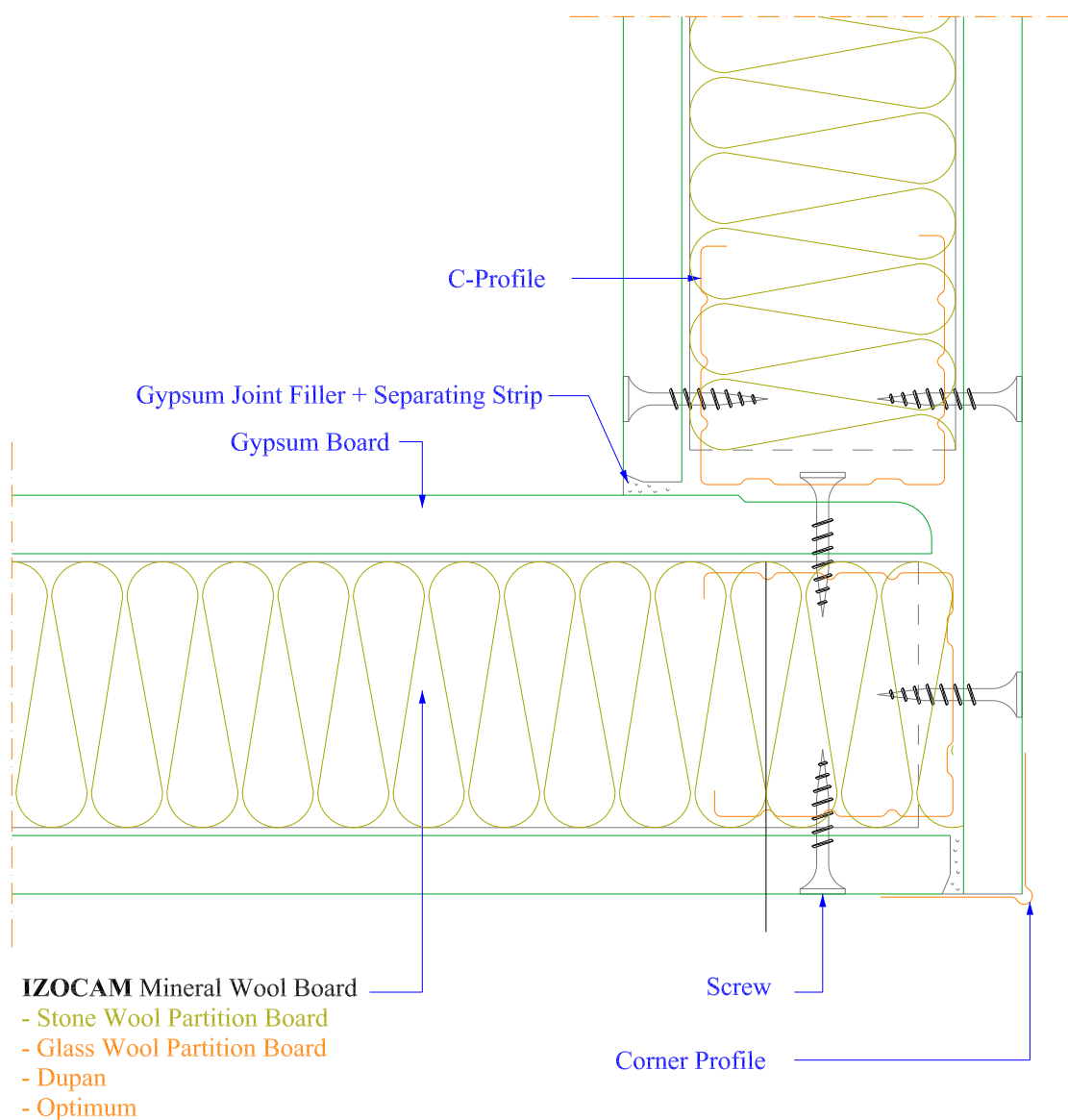

### 3.1.2 INSULATED LIGHTWEIGHT PARTITION WALLS - Head Detail

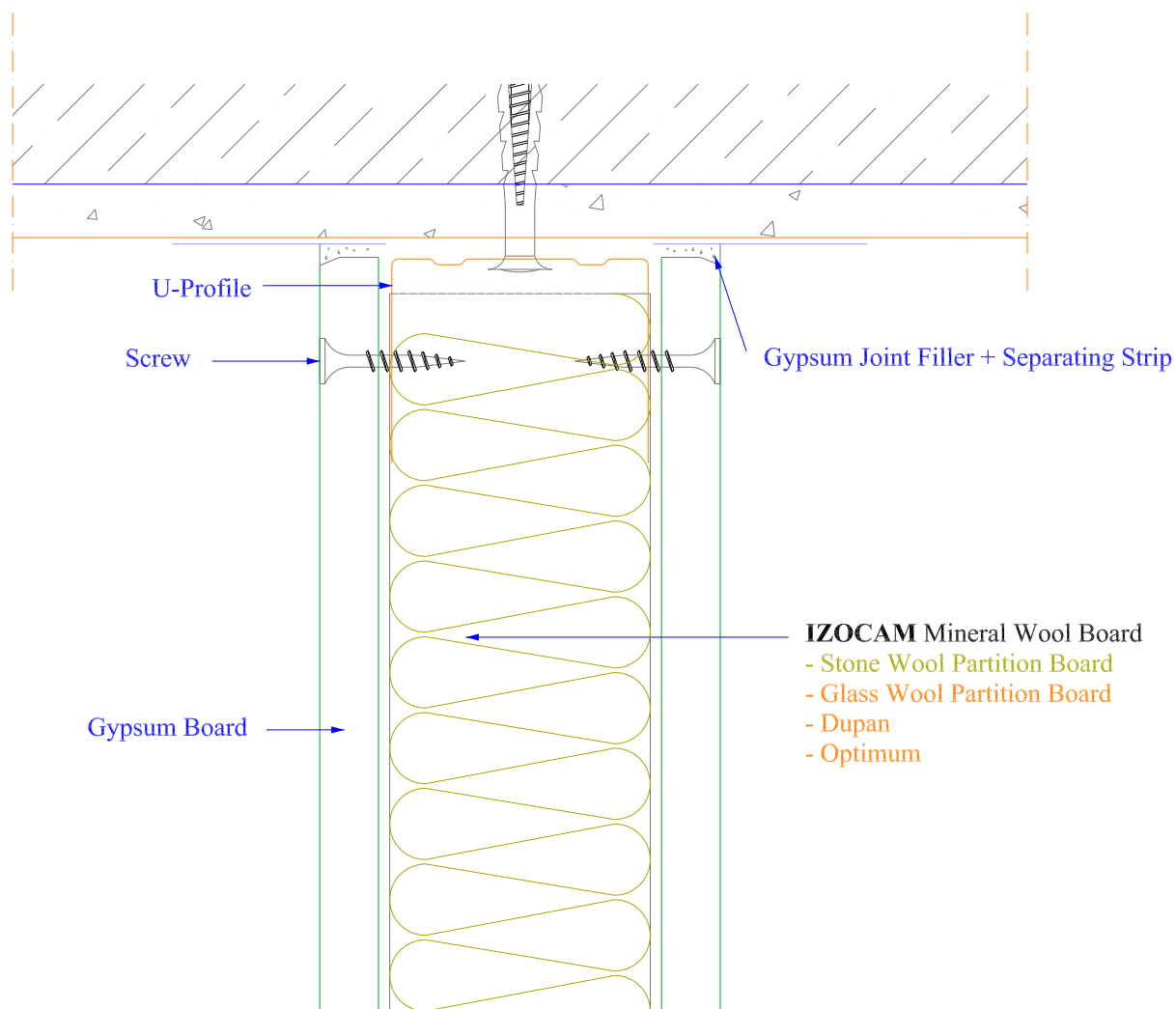

### 3.1.2 INSULATED LIGHTWEIGHT PARTITION WALLS - Floor Detail

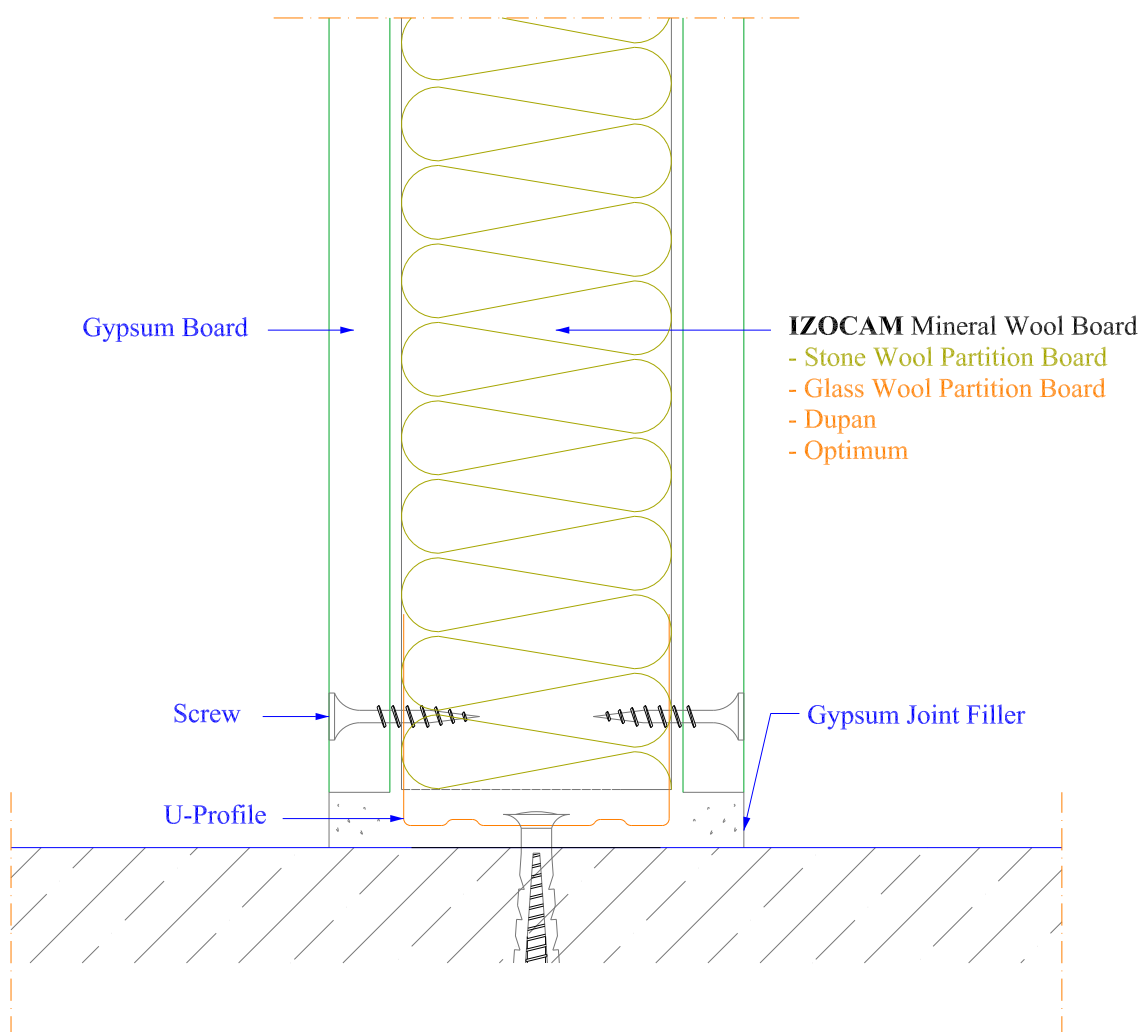

### 3.1.2 INSULATED LIGHTWEIGHT PARTITION WALLS

#### Head Connection

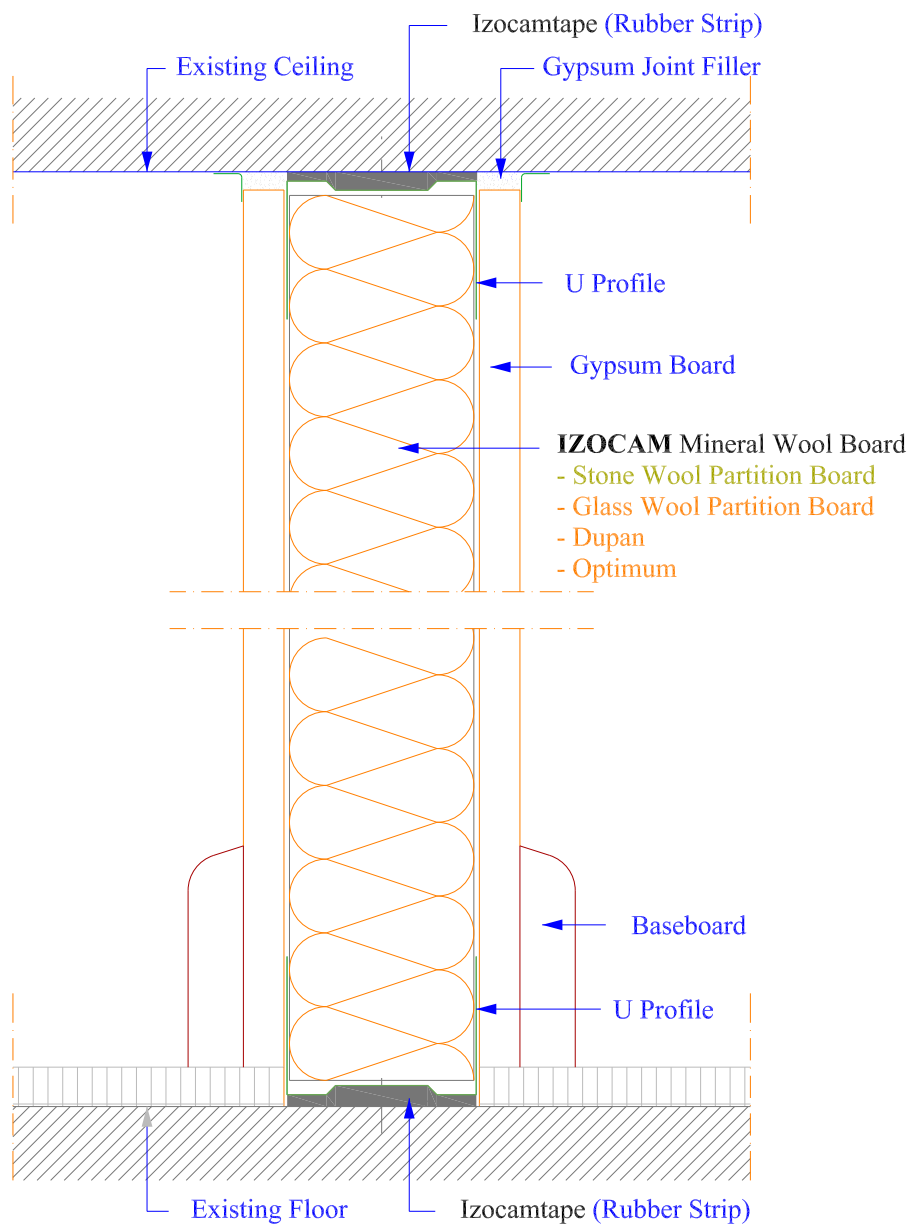

#### Floor Connection

- Constructions used in the details are advisory. Each project should be assessed and controlled based on its own conditions.
- Izocam have right to discontinue the production of any material or add new product to its product range without any notice.
- Please consult Izocam for technical specifications of the insulation materials that are used in details.
- Non-scaled.

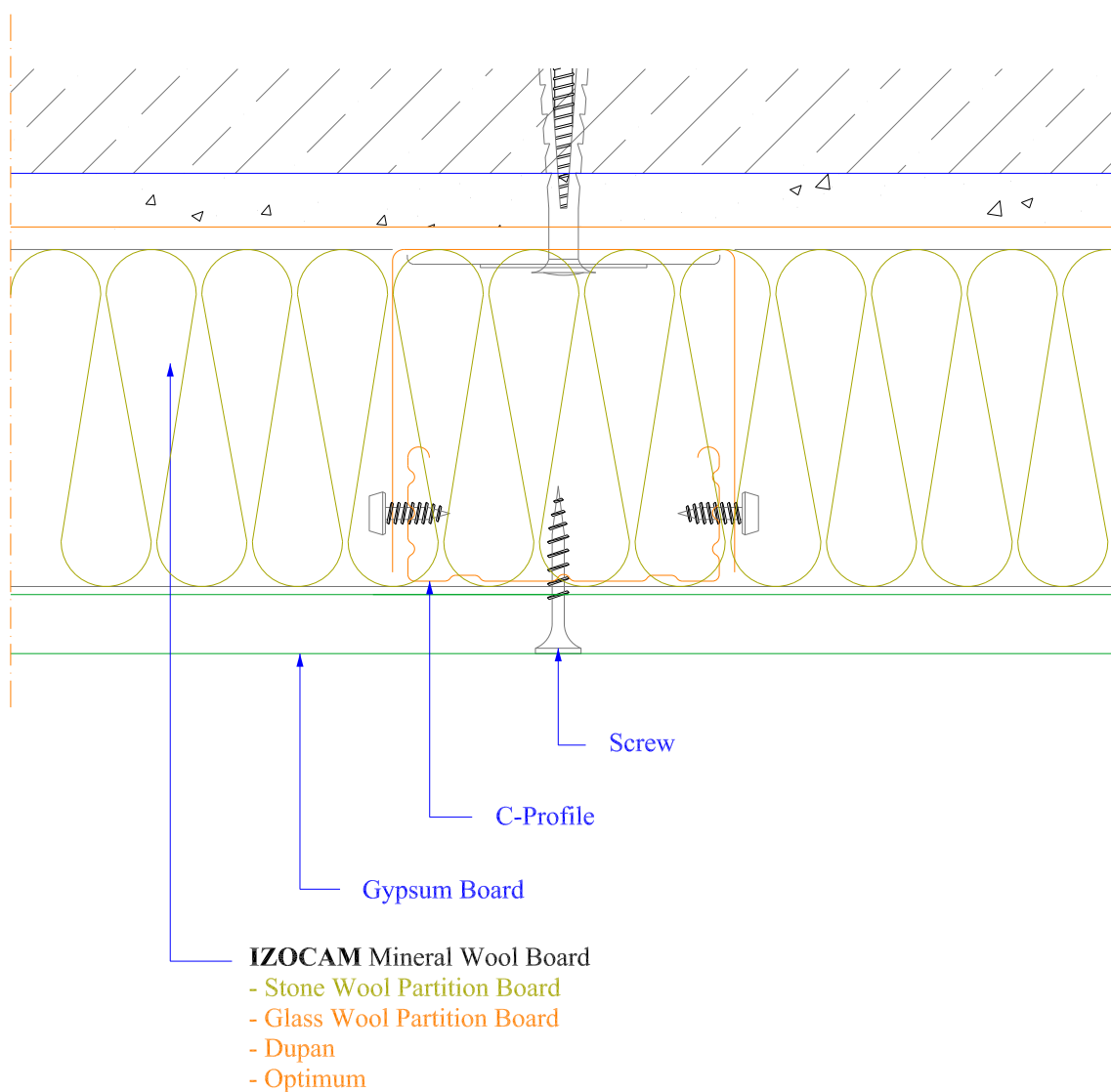

### 3.2.1.1 WALL LINING WITH BRACKET

- Section

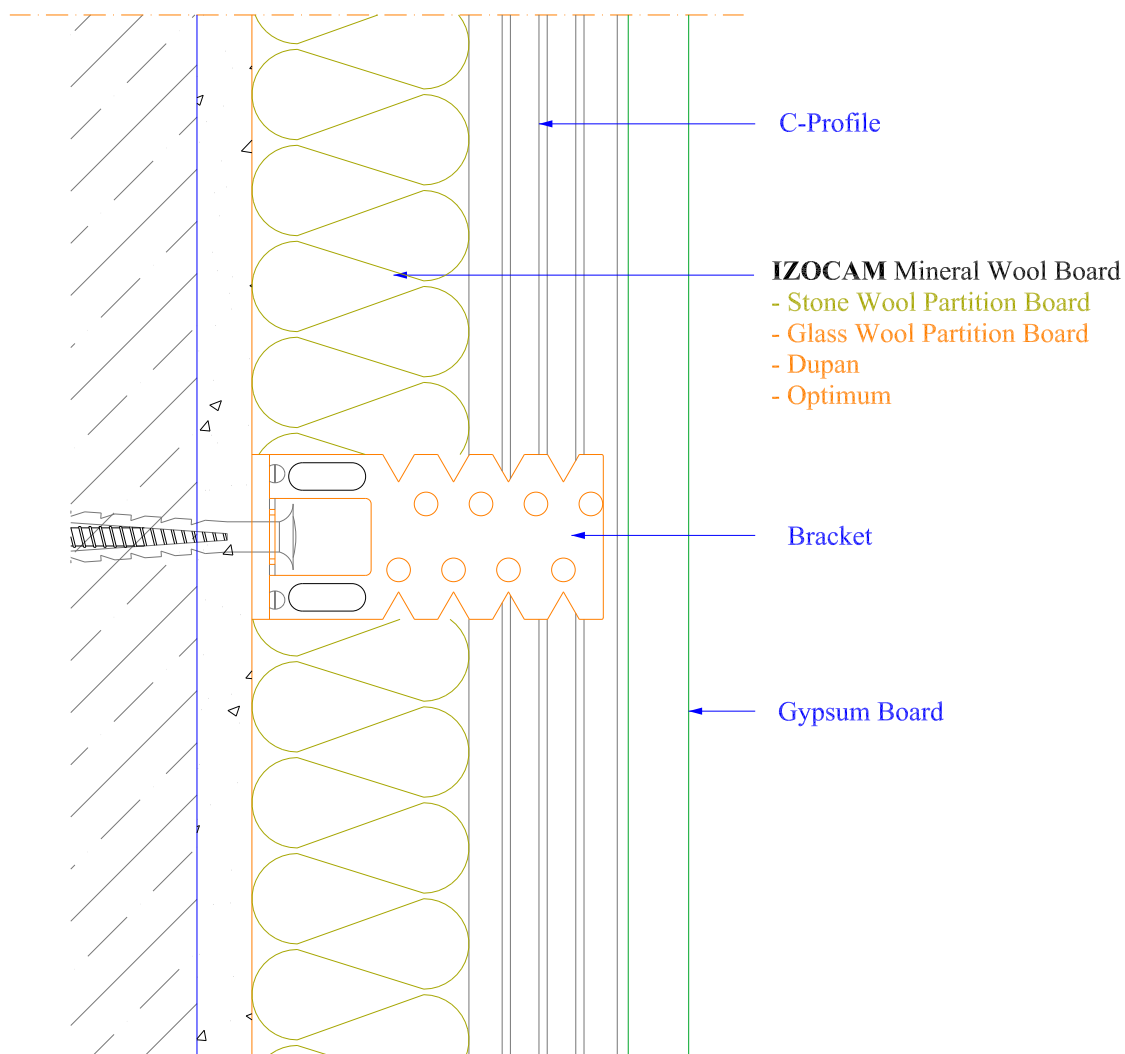

### 3.2.1.1 WALL LINING WITH BRACKET - Head Detail

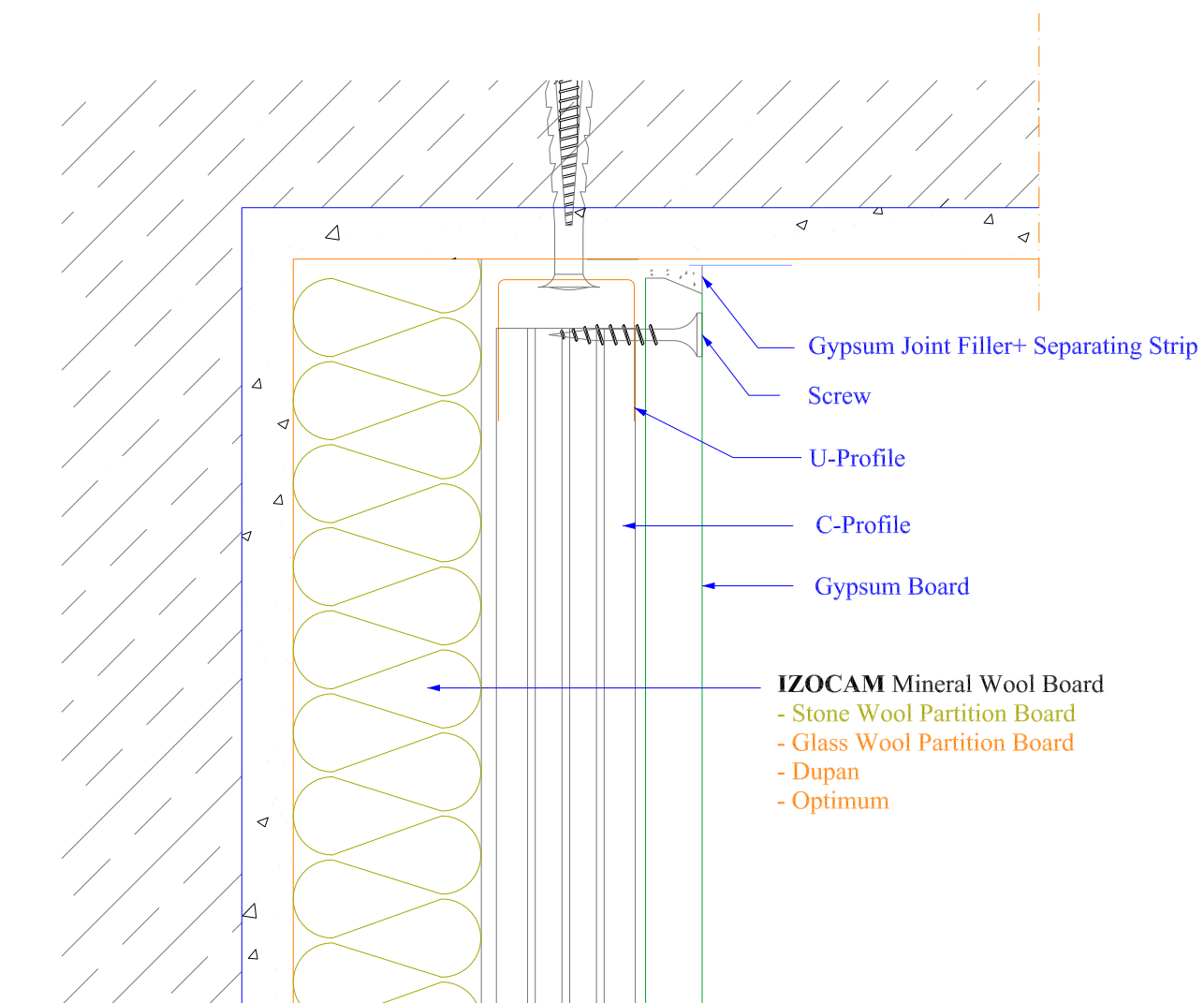

### 3.2.1.1 WALL LINING WITH BRACKET - Floor Detail

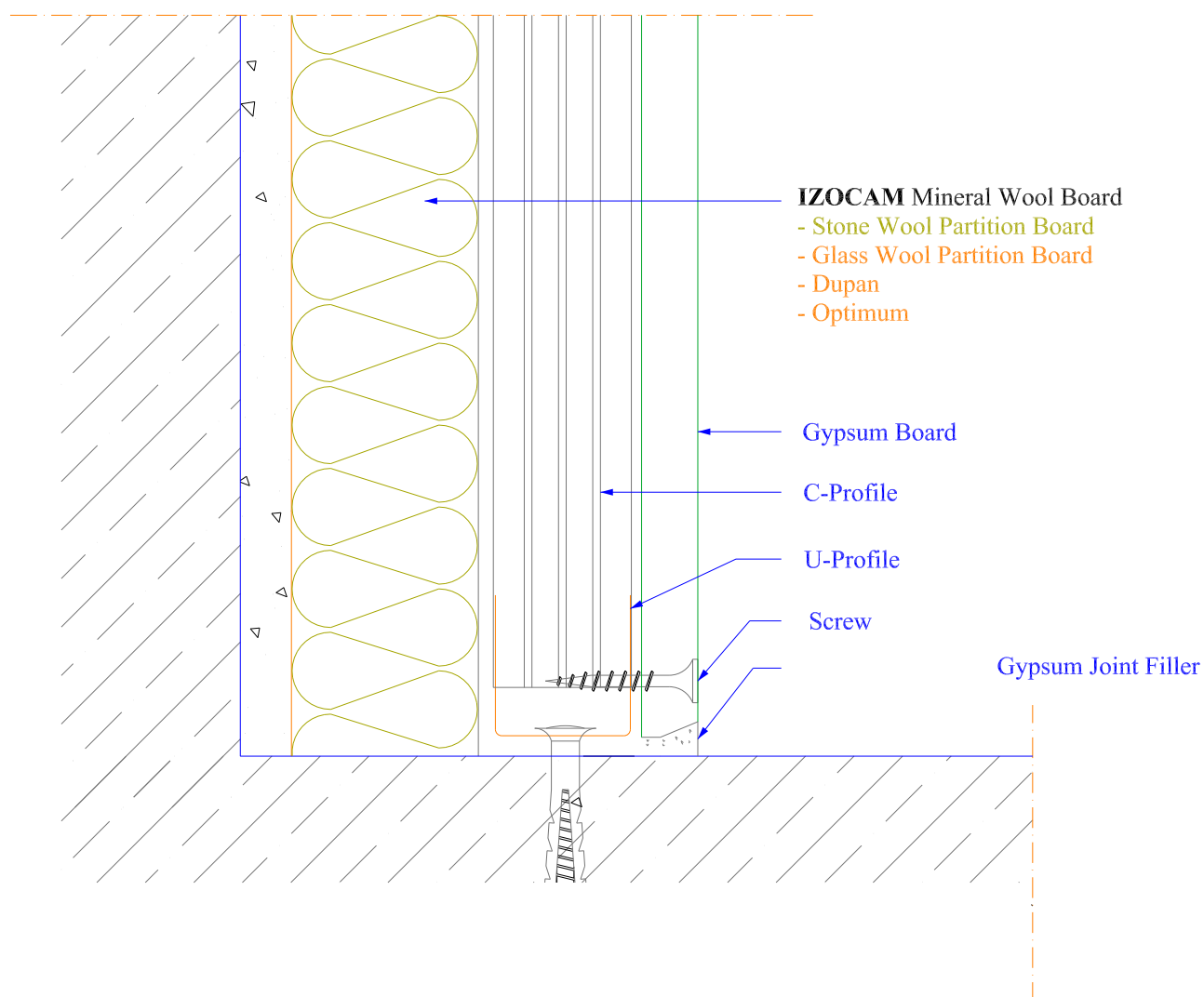

### 3.2.1.1 WALL LINING WITH C PROFILE - Plan

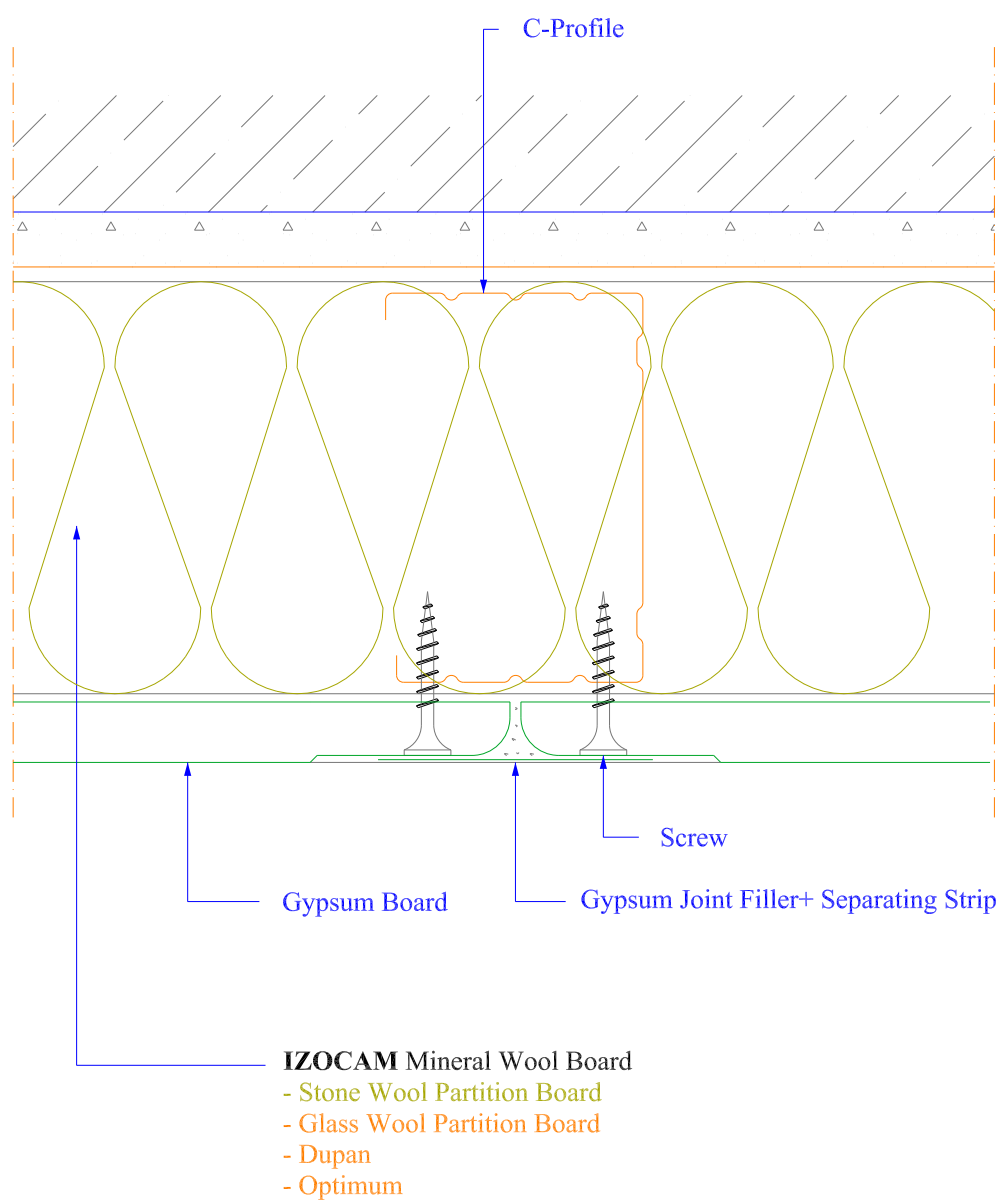

### 3.2.1.1 WALL LINING WITH C PROFILE - Head Detail

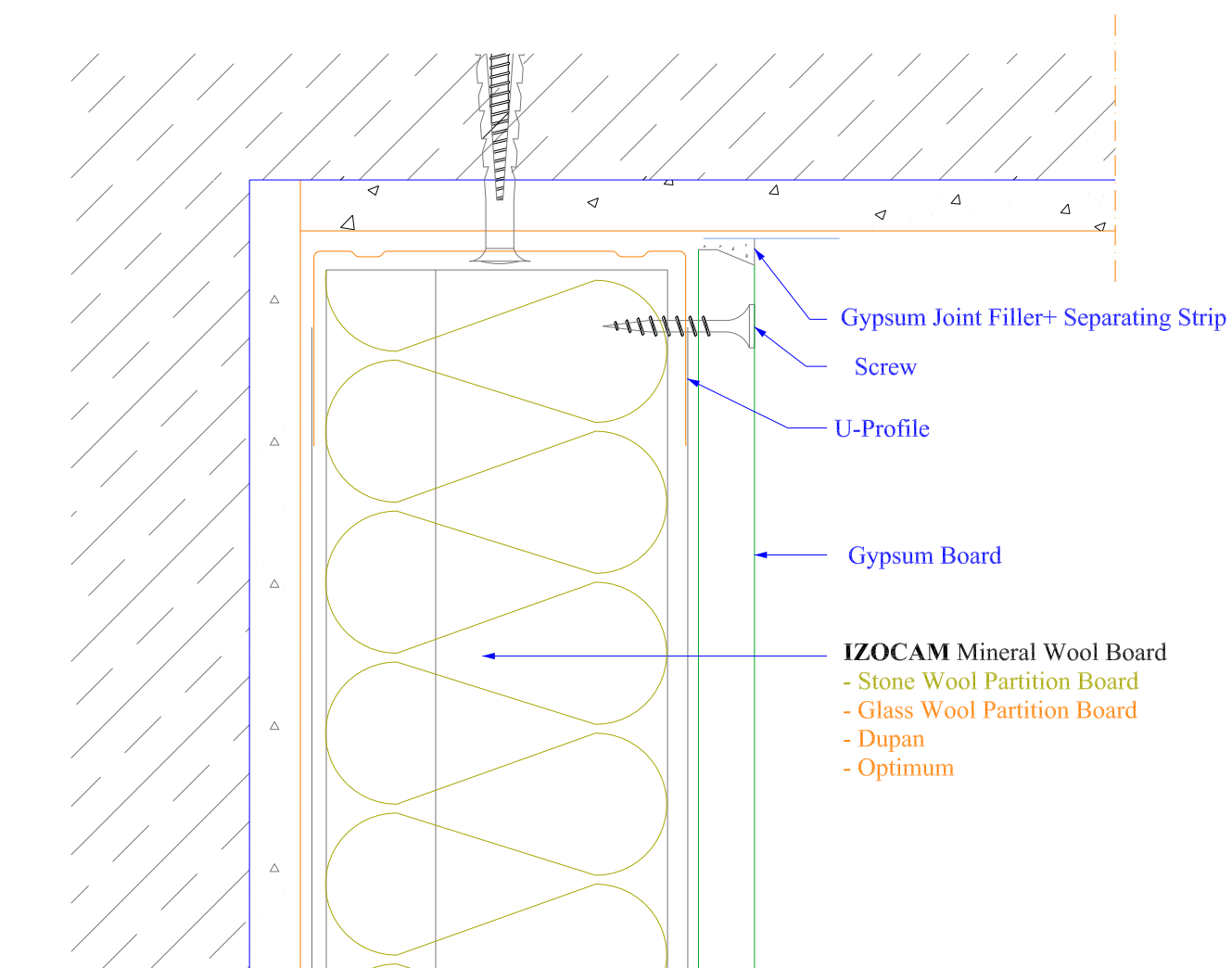

### 3.2.1.1 WALL LINING WITH C PROFILE - Floor Detail

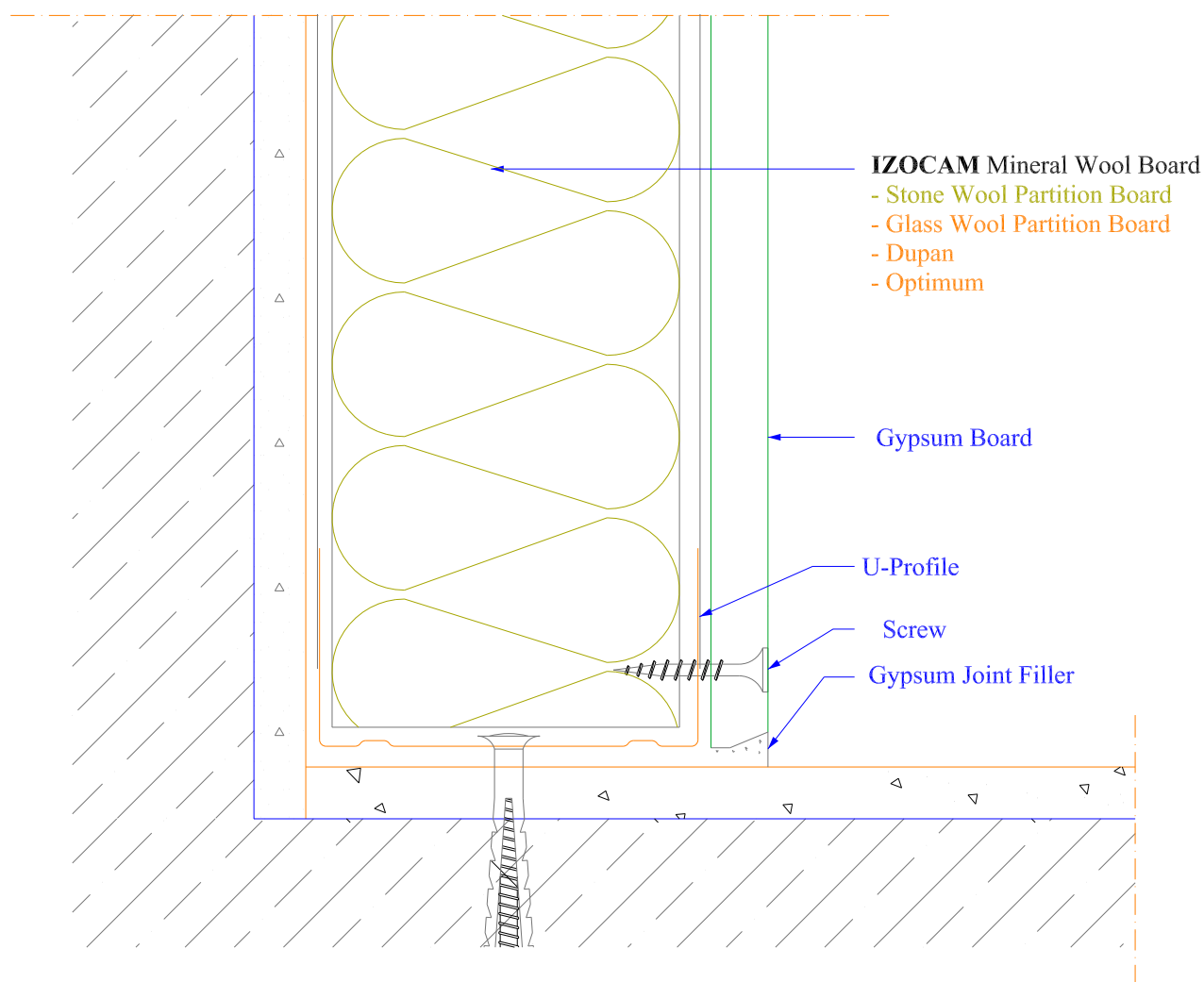

### 3.2.2 CAVITY WALLS

#### 3.2.5.3 BASEMENT WALL

#### 4.2 SLABS ON UNHEATED SPACES

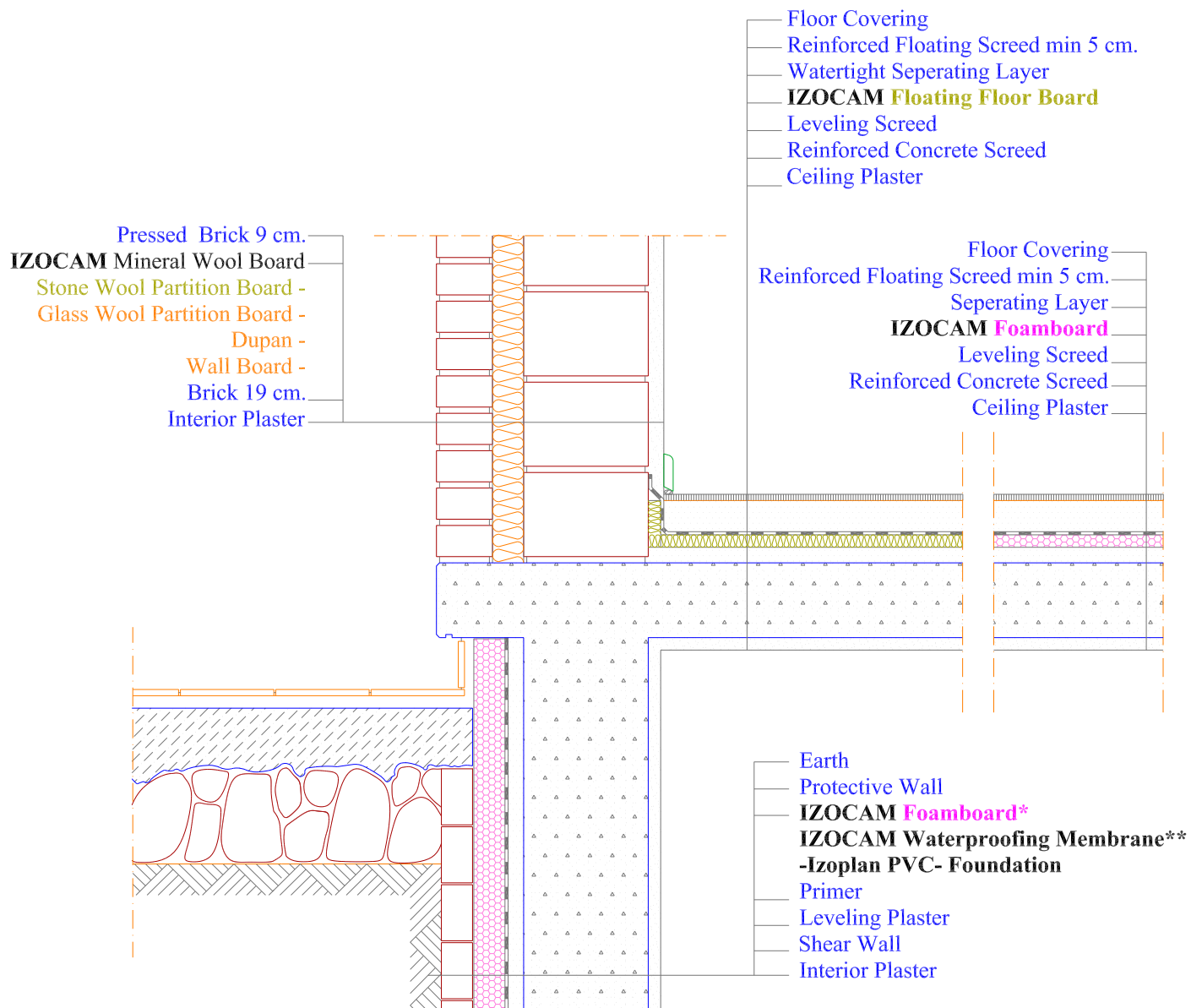

\* Should not be adhered with hot asphalt.

\*\*According to the surface properties of ground, use single or double layer.

- Constructions used in the details are advisory. Each project should be assessed and controlled based on its own conditions.
- Izocam have right to discontinue the production of any material or add new product to its product range without any notice.
- Please consult Izocam for technical specifications of the insulation materials that are used in details.
- Non-scaled.

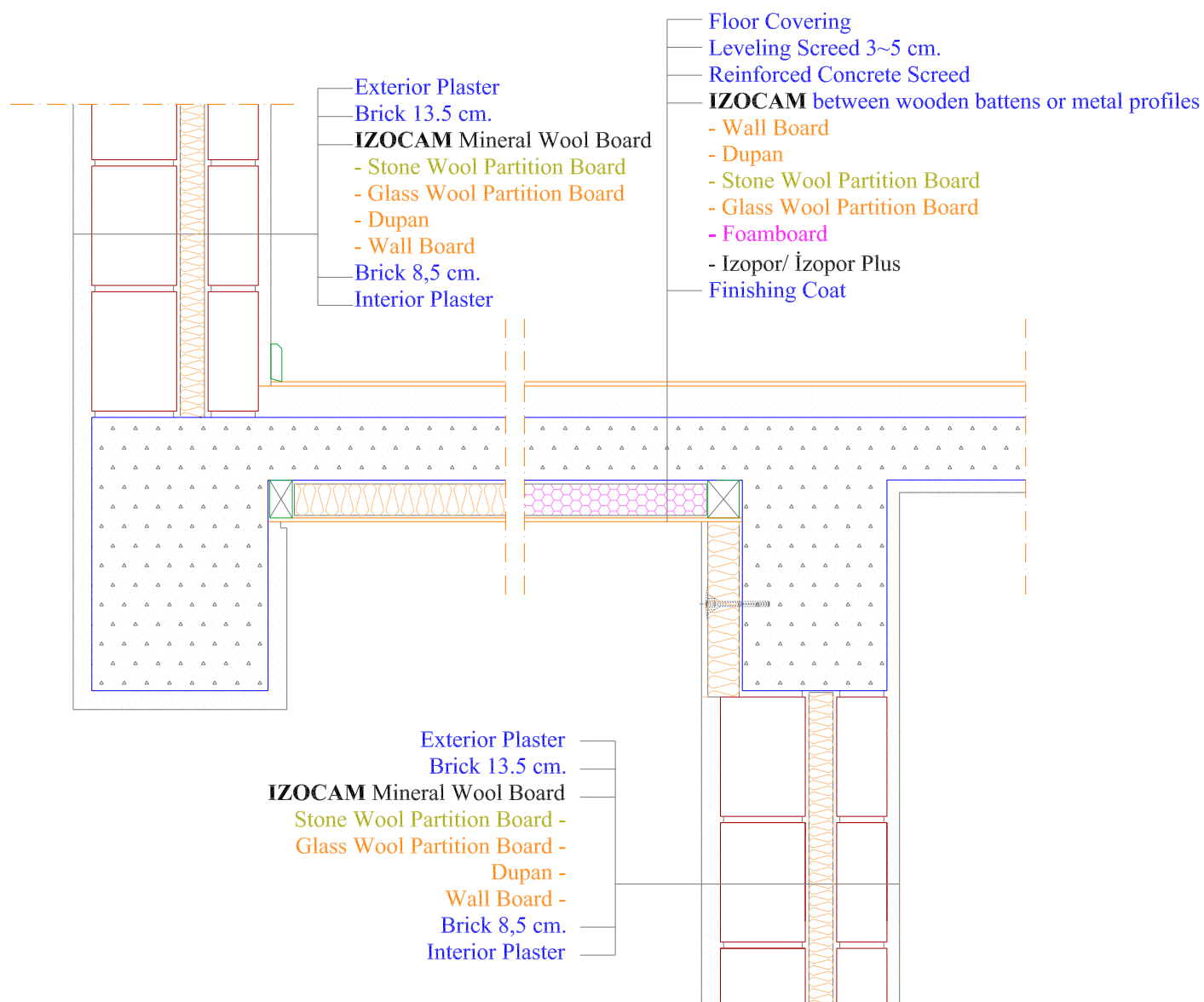

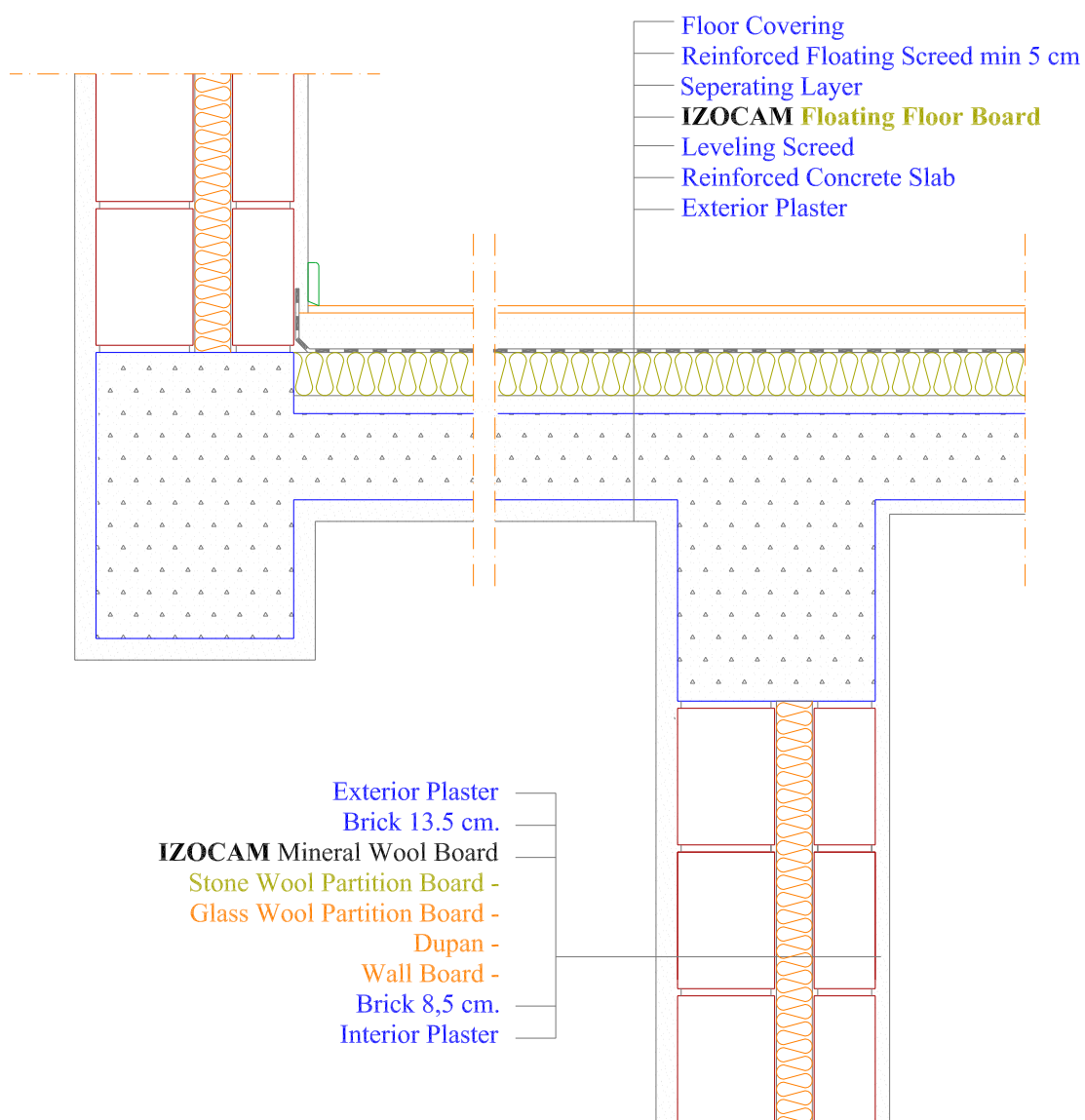

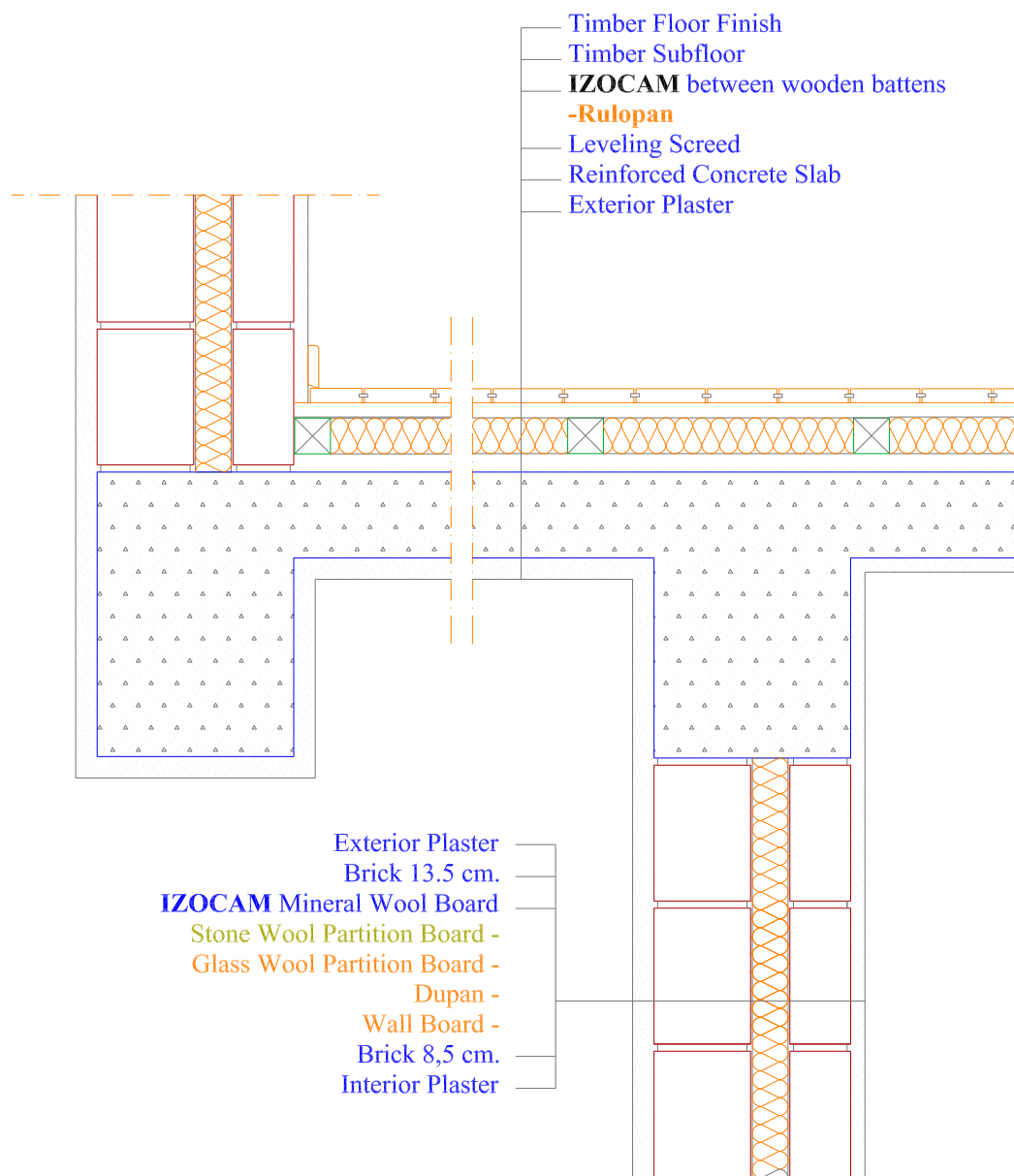

### 3.2.2 CAVITY WALLS

#### 4.1 SLABS ON GROUND

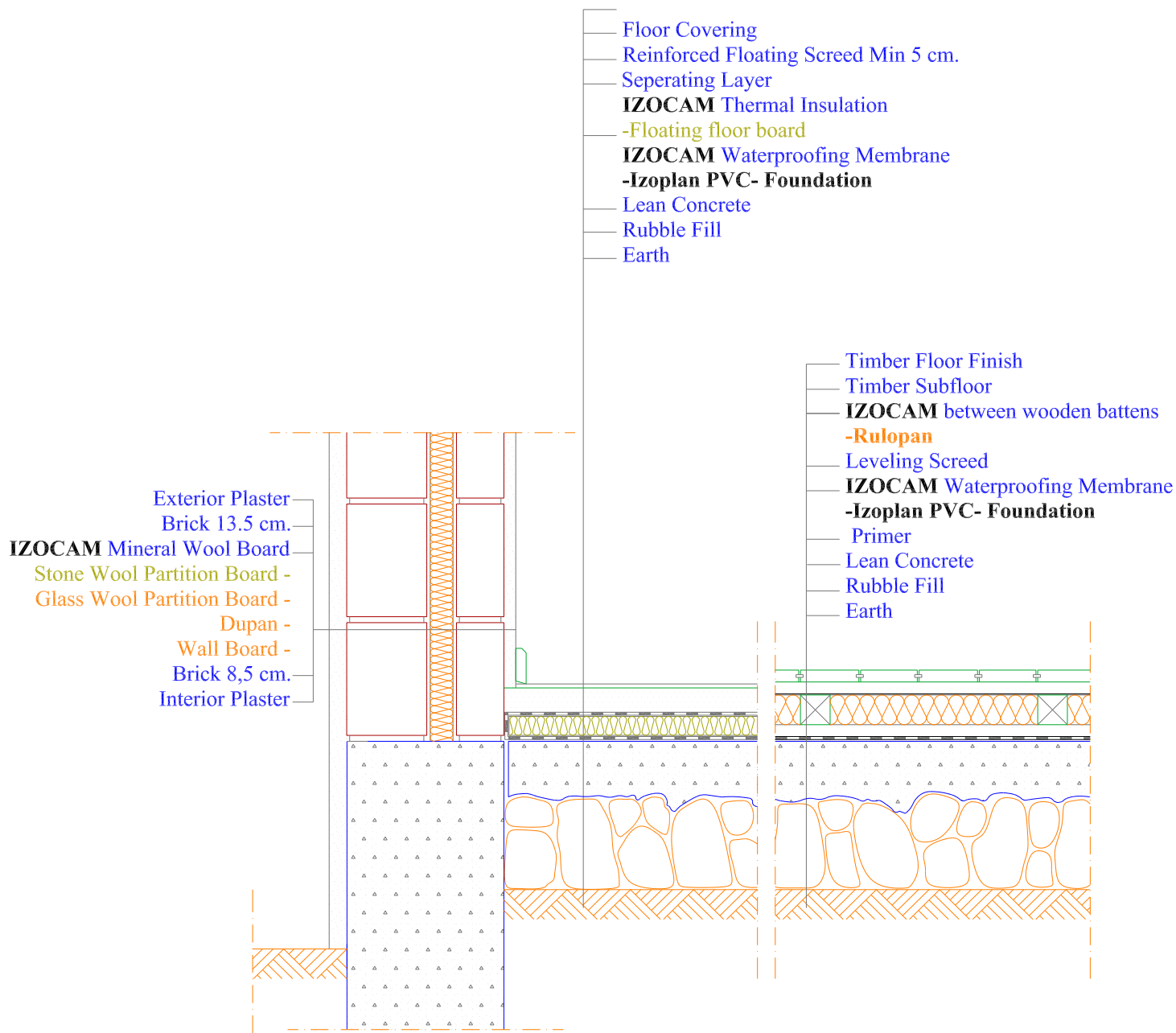

- Constructions used in the details are advisory. Each project should be assessed and controlled based on its own conditions.
- Izocam have right to discontinue the production of any material or add new product to its product range without any notice.
- Please consult Izocam for technical specifications of the insulation materials that are used in details.
- Non-scaled.

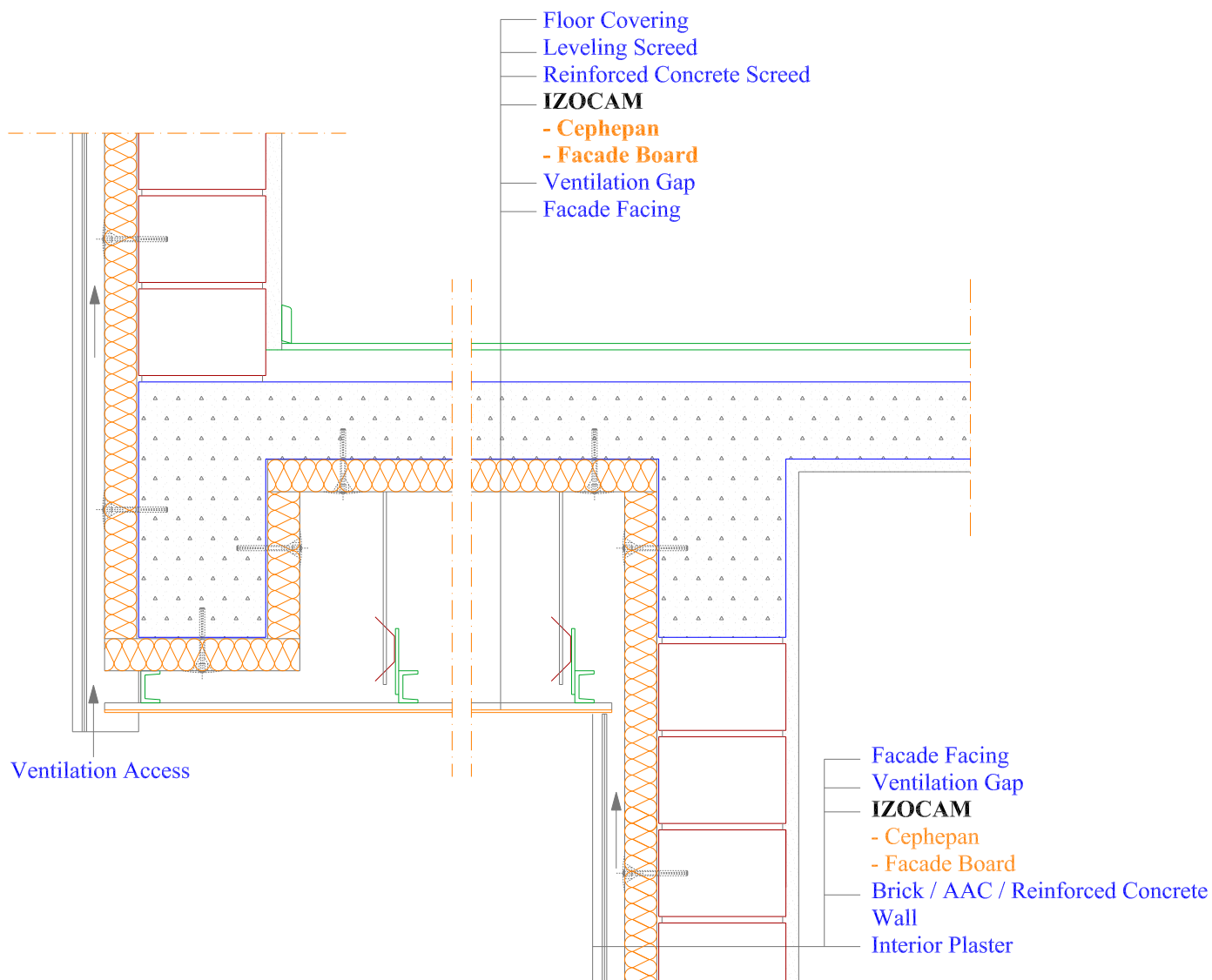

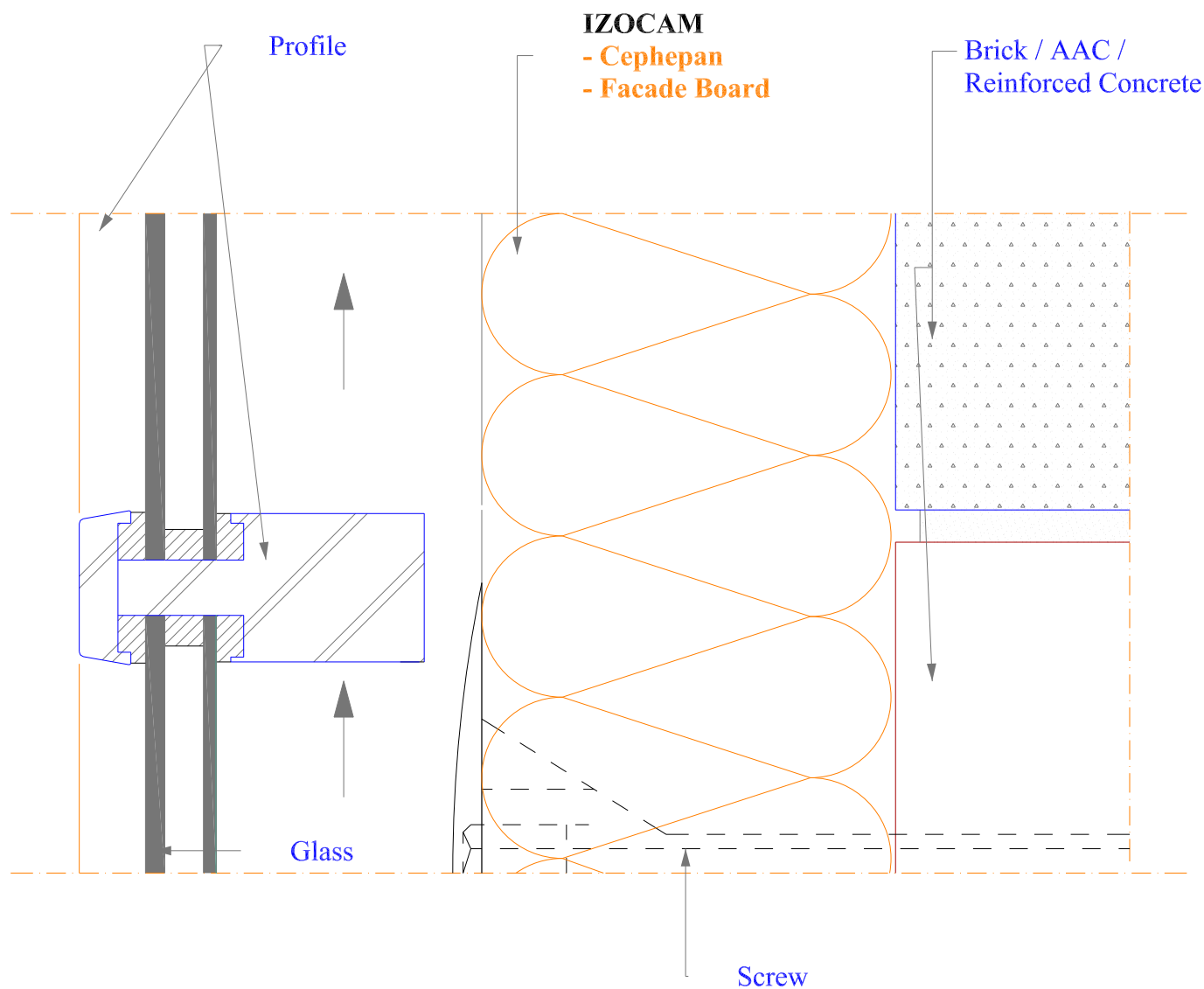

- Constructions used in the details are advisory. Each project should be assessed and controlled based on its own conditions.
- Izocam have right to discontinue the production of any material or add new product to its product range without any notice.
- Please consult Izocam for technical specifications of the insulation materials that are used in details.
- Non-scaled.

### 3.2.4 VENTILATED FACADES (Siding Plan and Section)

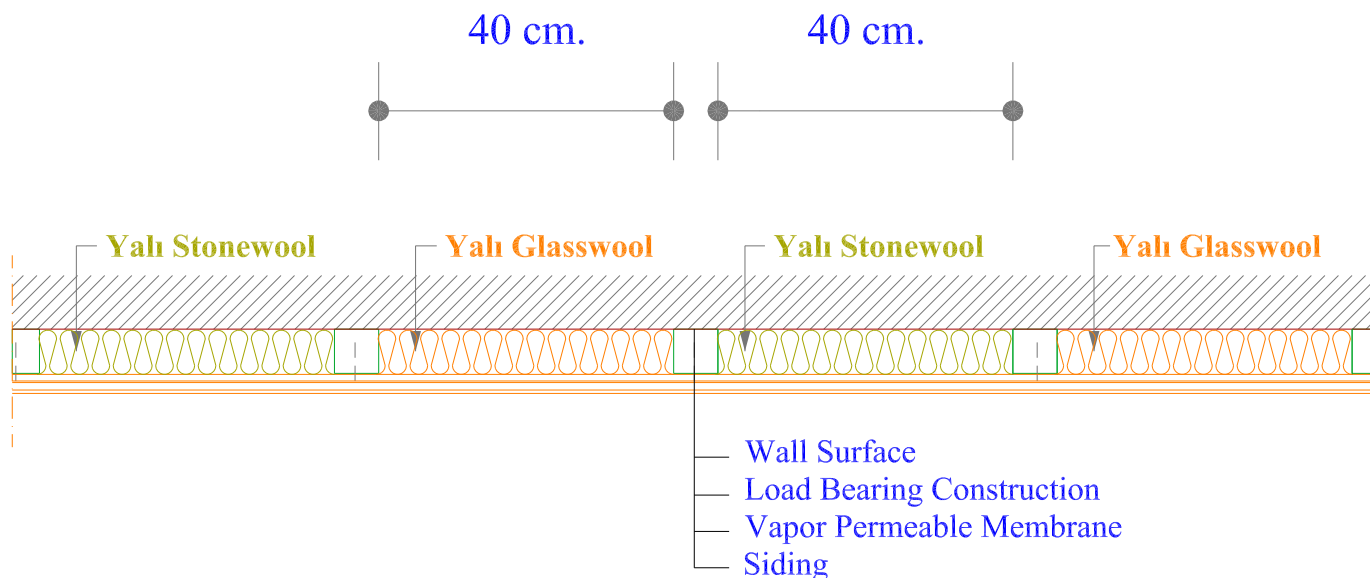

Siding System Plan

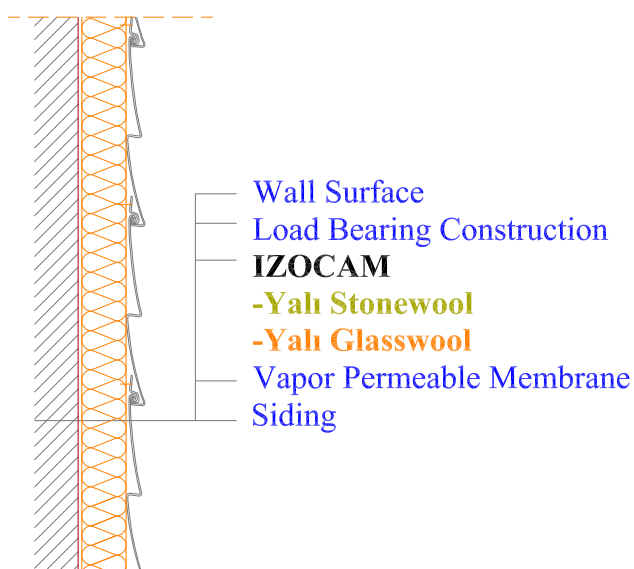

Siding System Section

- Constructions used in the details are advisory. Each project should be assessed and controlled based on its own conditions.
- Izocam have right to discontinue the production of any material or add new product to its product range without any notice.
- Please consult Izocam for technical specifications of the insulation materials that are used in details.
- Non-scaled.

### 3.2.5.1 SHEAR WALLS INSULATED FROM INSIDE

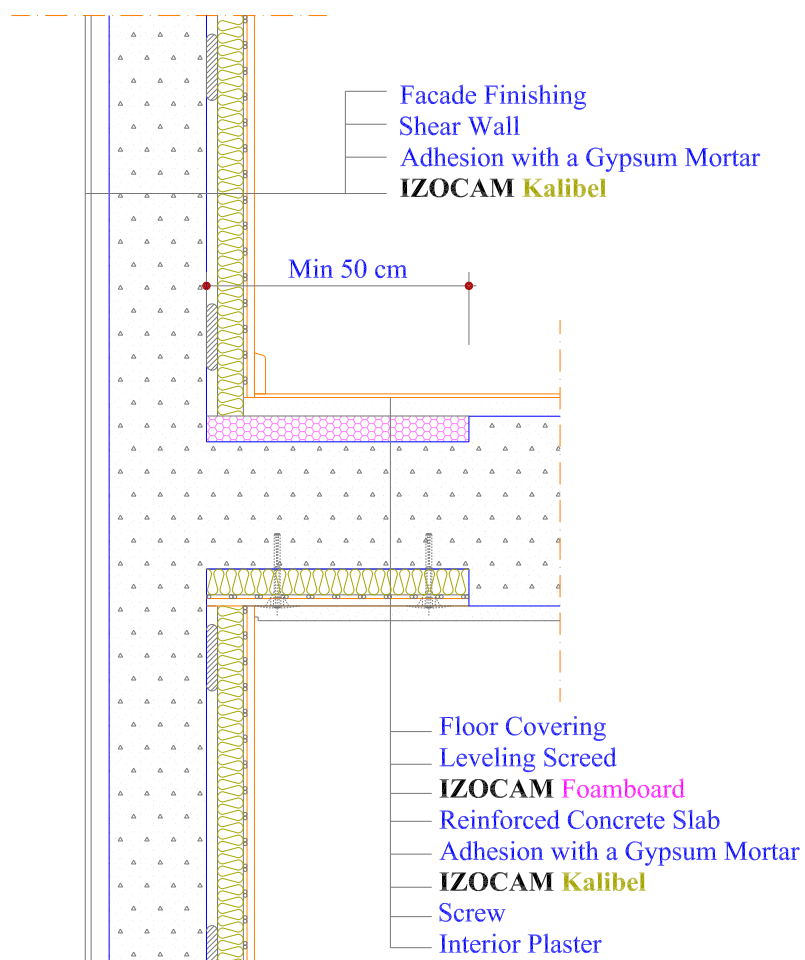

- Constructions used in the details are advisory. Each project should be assessed and controlled based on its own conditions.
- Izocam have right to discontinue the production of any material or add new product to its product range without any notice.
- Please consult Izocam for technical specifications of the insulation materials that are used in details.
- Non-scaled.

### 3.2.5.2 SHEAR WALLS INSULATED FROM OUTSIDE

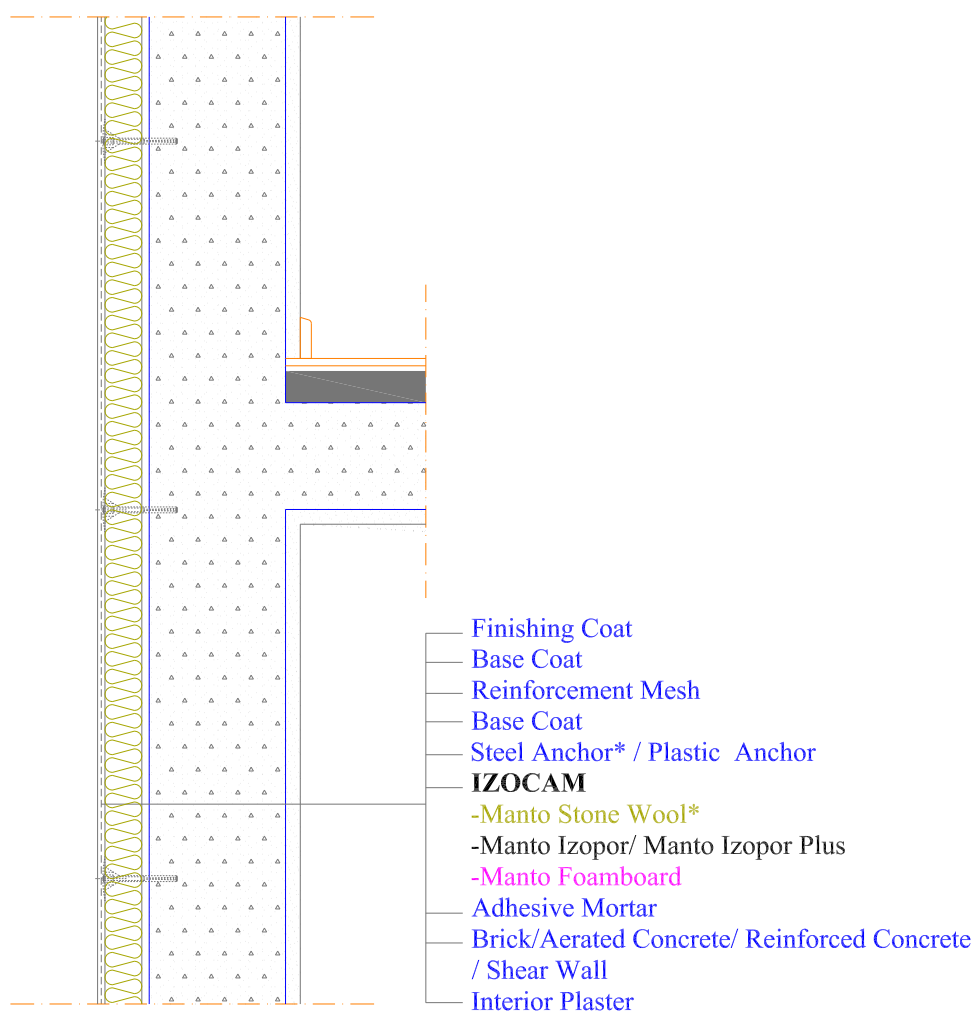

\*Steel anchor is used with Manto Stone Wool boards.

- Constructions used in the details are advisory. Each project should be assessed and controlled based on its own conditions.
- Izocam have right to discontinue the production of any material or add new product to its product range without any notice.
- Please consult Izocam for technical specifications of the insulation materials that are used in details.
- Non-scaled.

### 3.2.3 FACADE INSULATION

#### 3.2.5.3 BASEMENT WALL

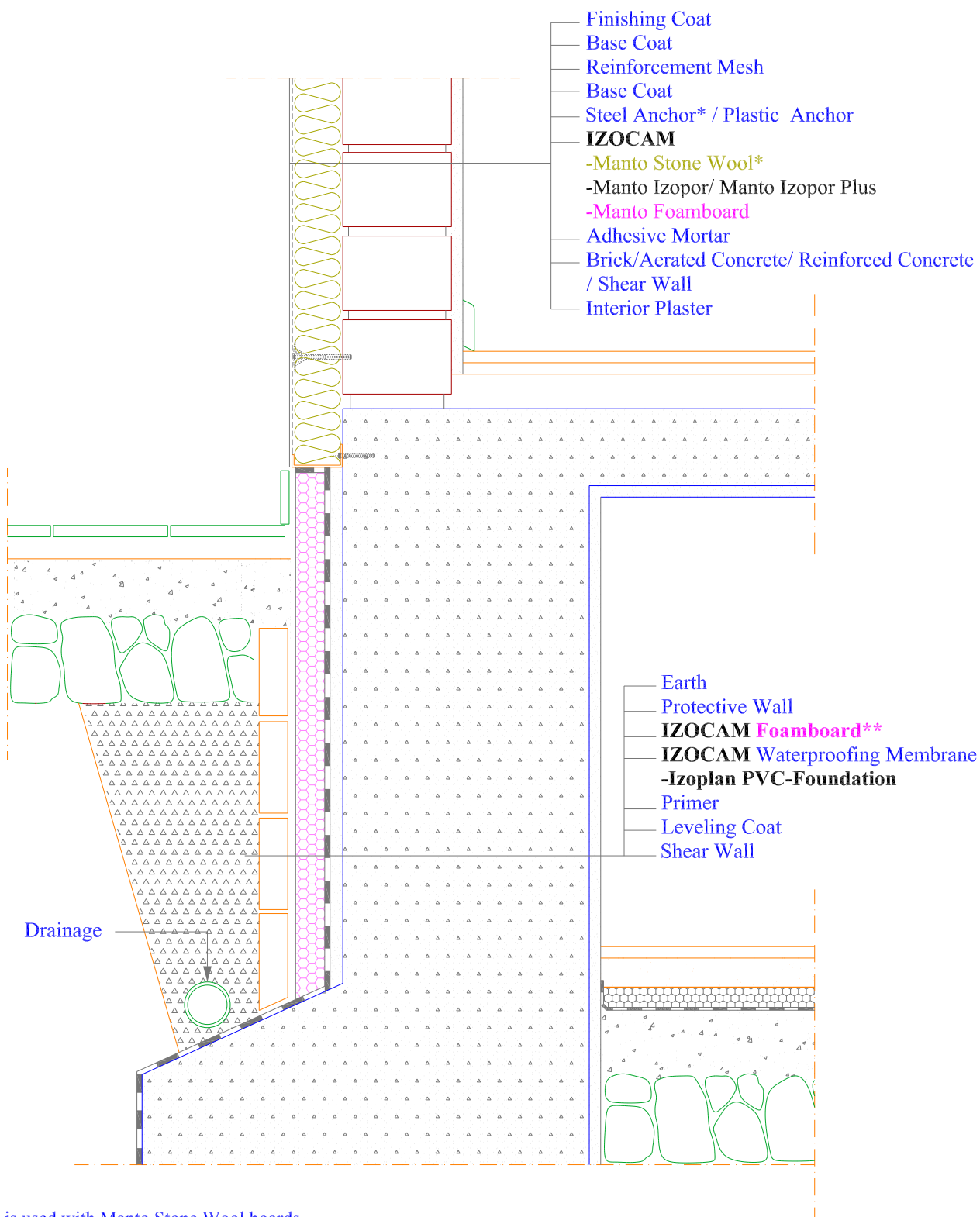

\*Steel anchor is used with Manto Stone Wool boards.

\*\* Should not be adhered with hot asphalt.

- Constructions used in the details are advisory. Each project should be assessed and controlled based on its own conditions.
- Izocam have right to discontinue the production of any material or add new product to its product range without any notice.
- Please consult Izocam for technical specifications of the insulation materials that are used in details.
- Non-scaled.

## 4.2 SLABS ON UNHEATED SPACES

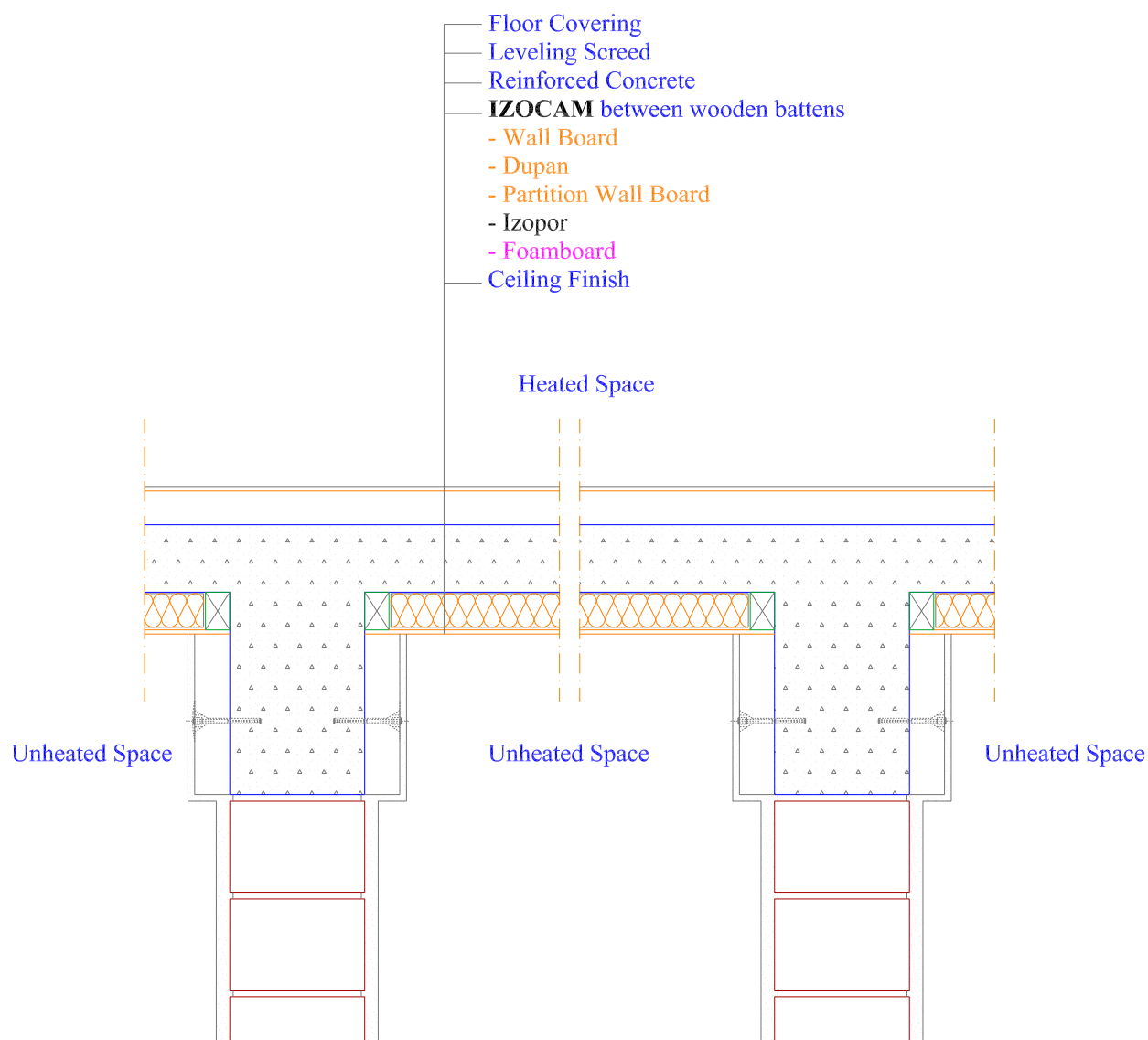

- Constructions used in the details are advisory. Each project should be assessed and controlled based on its own conditions.  
 - Izocam have right to discontinue the production of any material or add new product to its product range without any notice.  
 - Please consult Izocam for technical specifications of the insulation materials that are used in details.  
 - Non-scaled.

### 3.2.1 INTERIOR INSULATION OF EXTERNAL WALLS

#### 4.2 SLABS ON UNHEATED SPACES

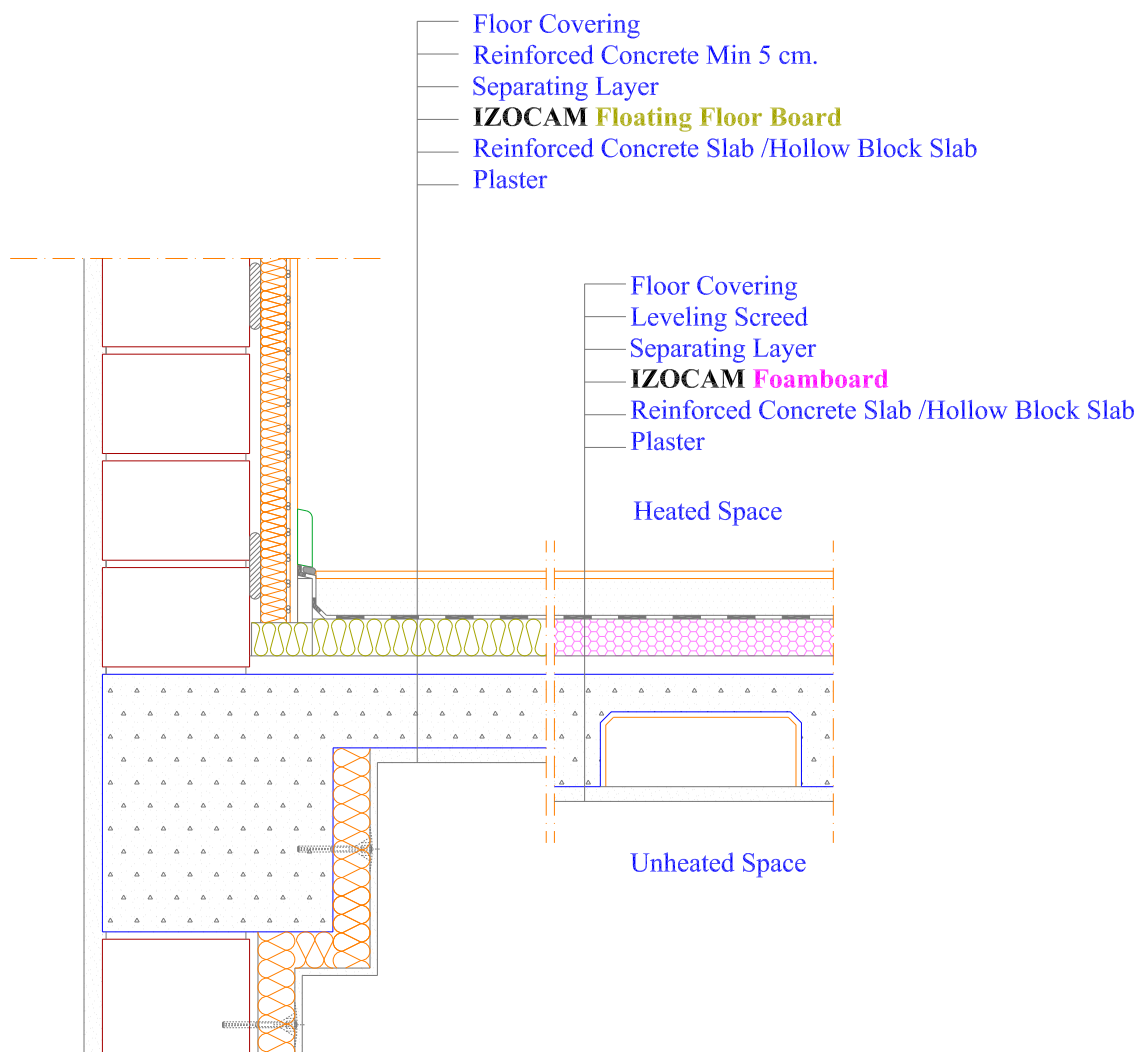

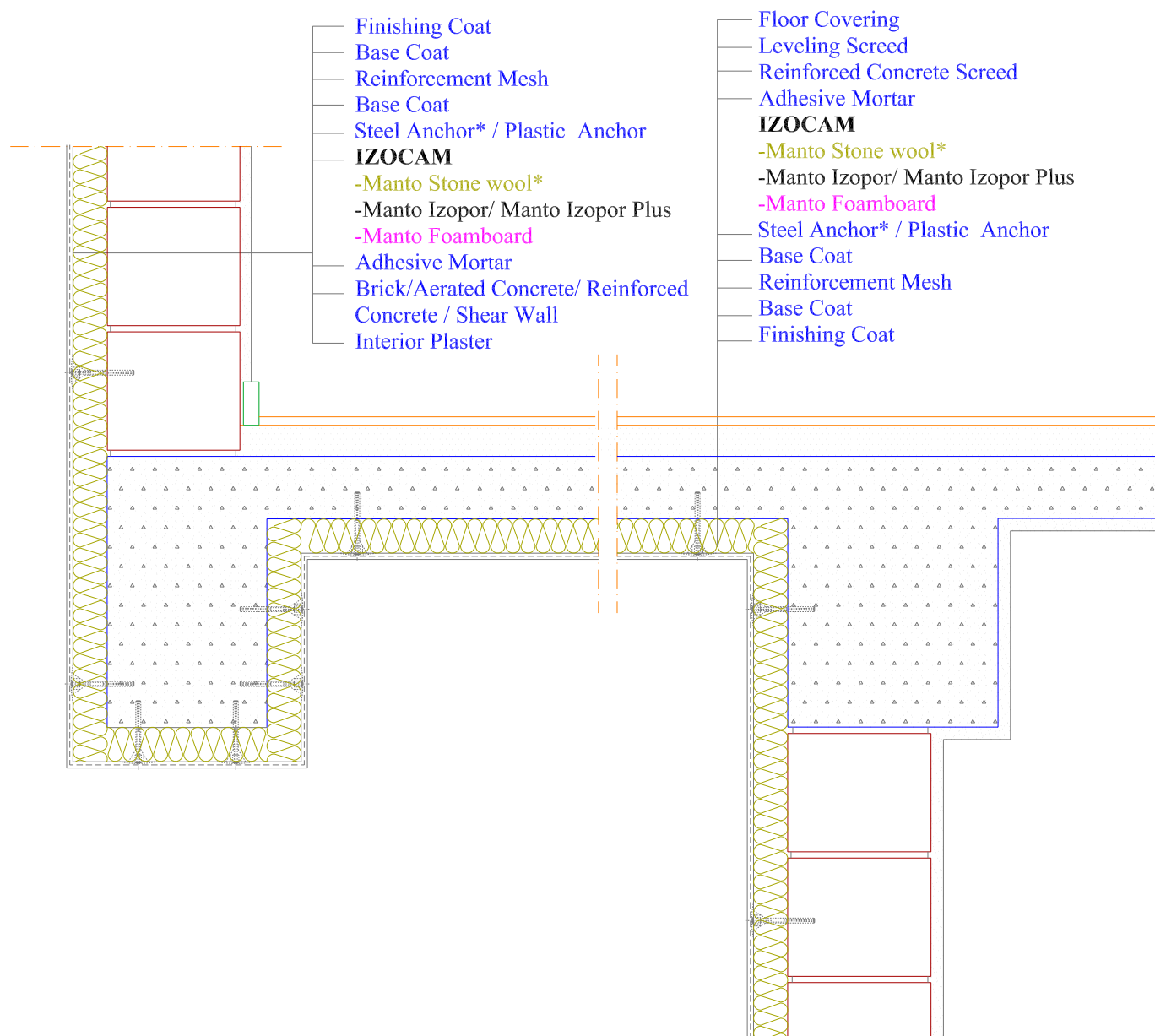

\*Steel anchor is used with Manto Stone Wool boards.

- Constructions used in the details are advisory. Each project should be assessed and controlled based on its own conditions.
- Izocam have right to discontinue the production of any material or add new product to its product range without any notice.
- Please consult Izocam for technical specifications of the insulation materials that are used in details.
- Non-scaled.

## 5.1 SAUNA INSULATION

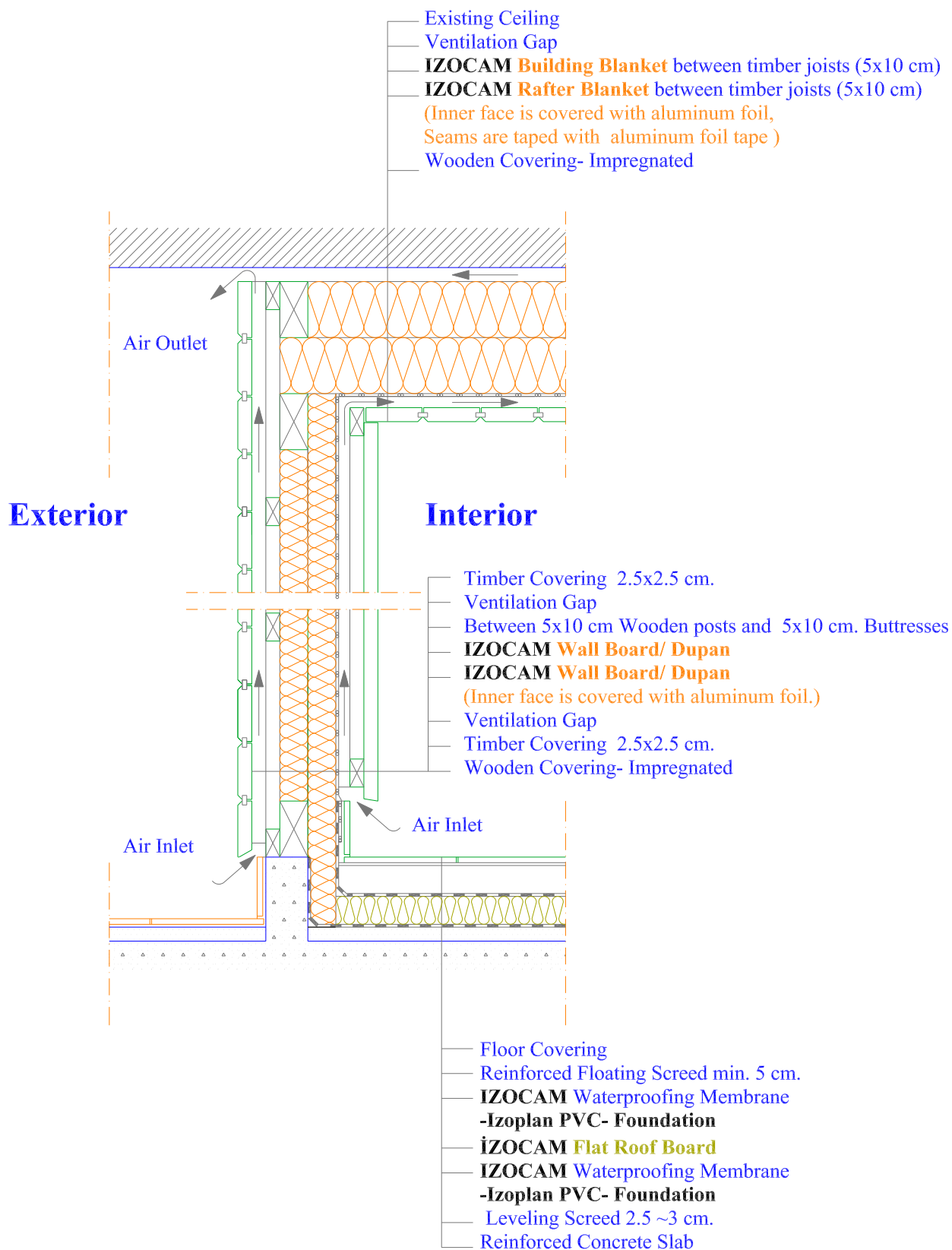

- Constructions used in the details are advisory. Each project should be assessed and controlled based on its own conditions.
- Izocam have right to discontinue the production of any material or add new product to its product range without any notice.
- Please consult Izocam for technical specifications of the insulation materials that are used in details.
- Non-scaled.

## 5.2 CHIMNEY INSULATION

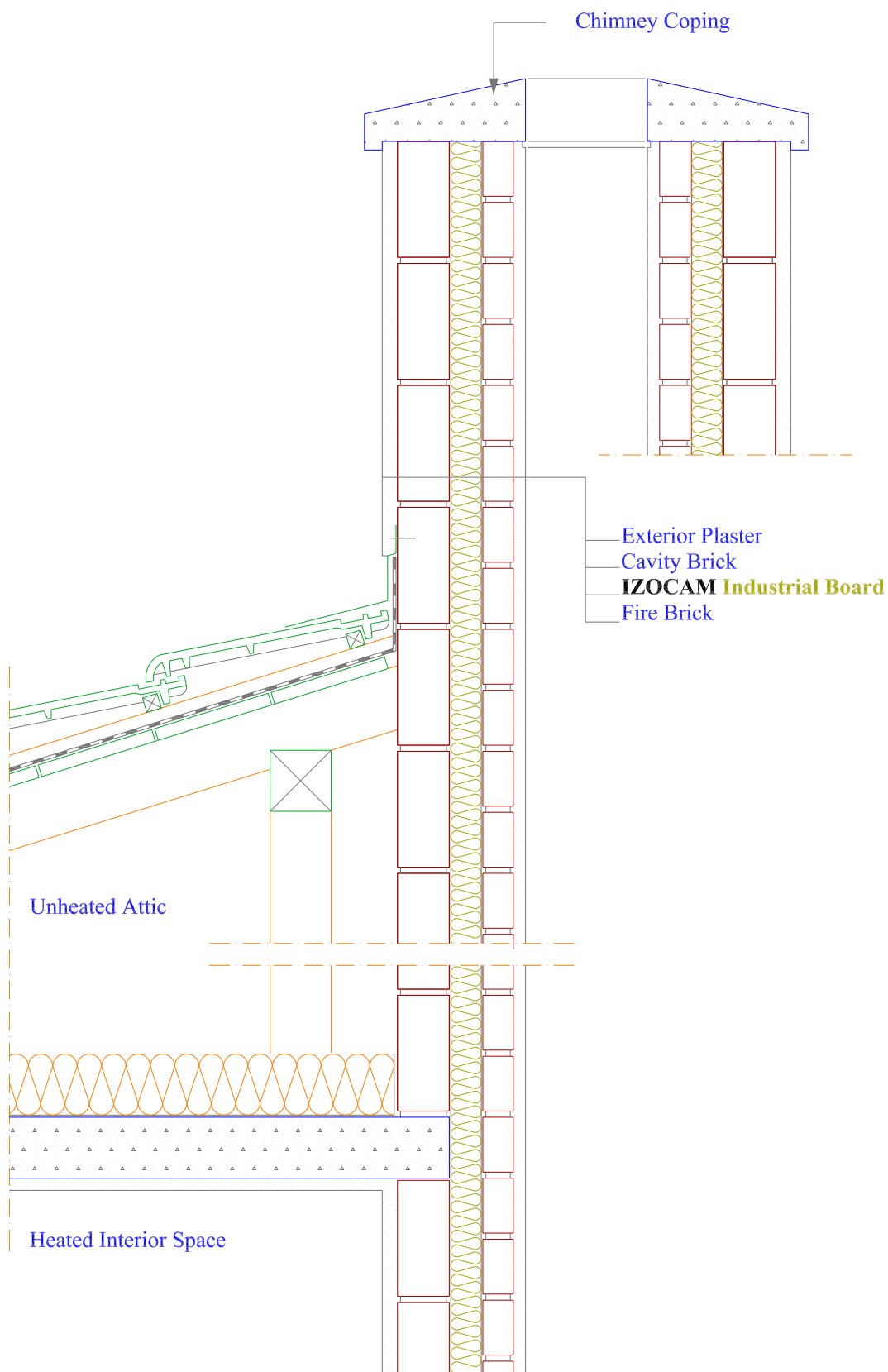

- Constructions used in the details are advisory. Each project should be assessed and controlled based on its own conditions.
- Izocam have right to discontinue the production of any material or add new product to its product range without any notice.
- Please consult Izocam for technical specifications of the insulation materials that are used in details.
- Non-scaled.

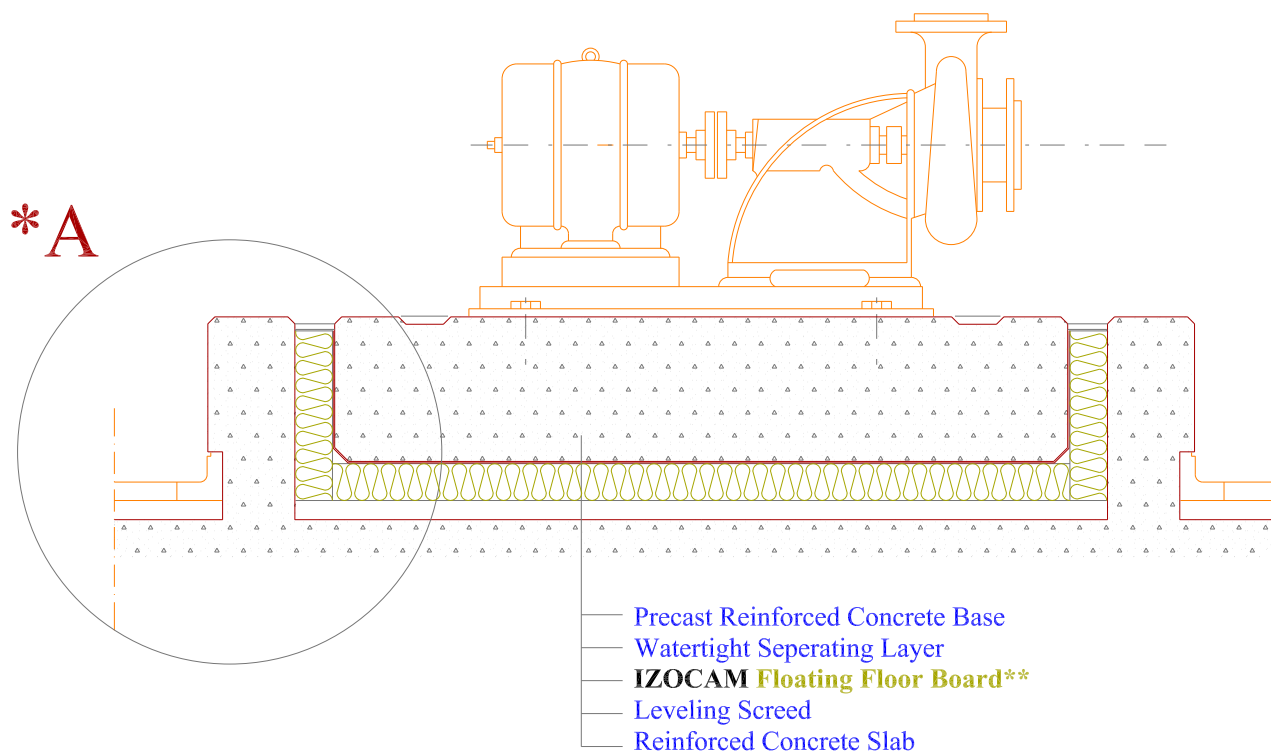

\* Detail A is shown on Drawing 1.57

\*\* Compressive strenght should be determined depending on the distributed loads that Izocam insulation boards are subjected to.

- Constructions used in the details are advisory. Each project should be assessed and controlled based on its own conditions.
- Izocam have right to discontinue the production of any material or add new product to its product range without any notice.
- Please consult Izocam for technical specifications of the insulation materials that are used in details.
- Non-scaled.

## 5.3 VIBRATION DAMPING FOR EQUIPMENTS

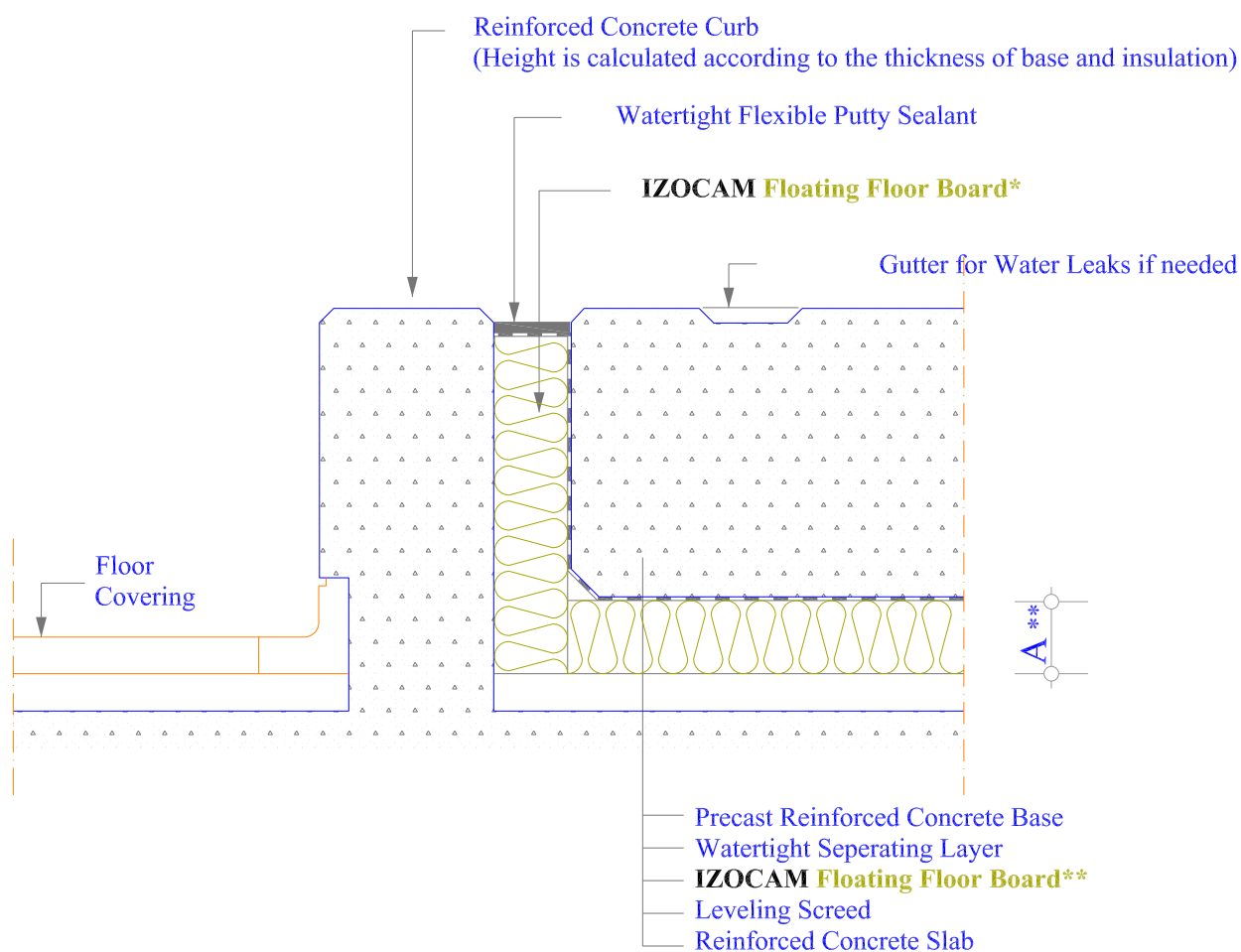

\* General Plan of Detail A is shown on Drawing 1.56

\*\* Compressive strenght should be determined depending on the distributed loads that Izocam insulation boards are subjected to.

- Constructions used in the details are advisory. Each project should be assessed and controlled based on its own conditions.
- Izocam have right to discontinue the production of any material or add new product to its product range without any notice.
- Please consult Izocam for technical specifications of the insulation materials that are used in details.
- Non-scaled.

## 5.4 DUCT & PIPE PENETRATION WITH SLAB & WALL

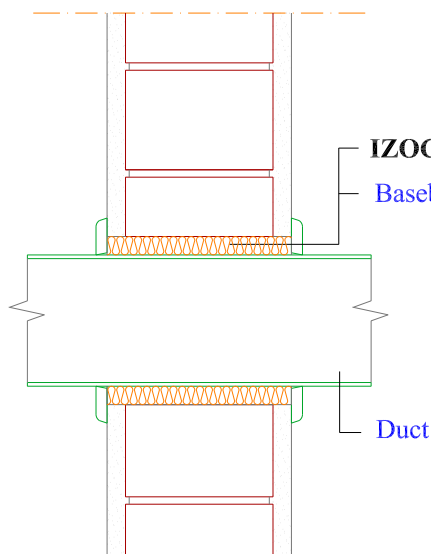

VIBRATION AND THERMAL INSULATION AT  
DUCT- WALL TRANSITION

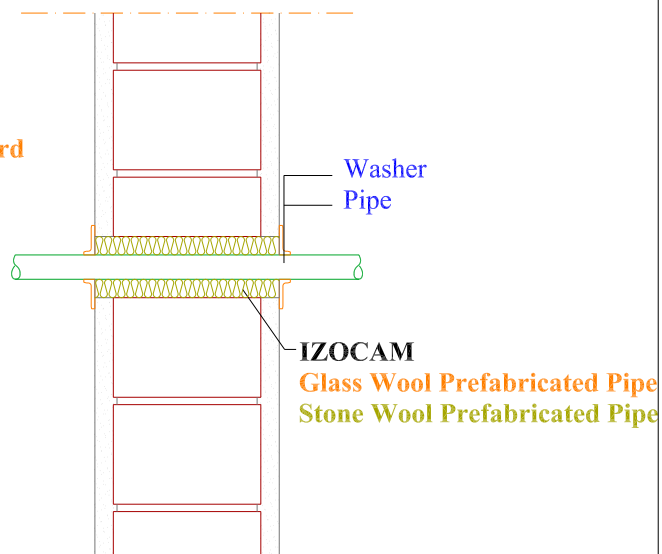

VIBRATION AND THERMAL INSULATION AT  
PIPE- WALL TRANSITION

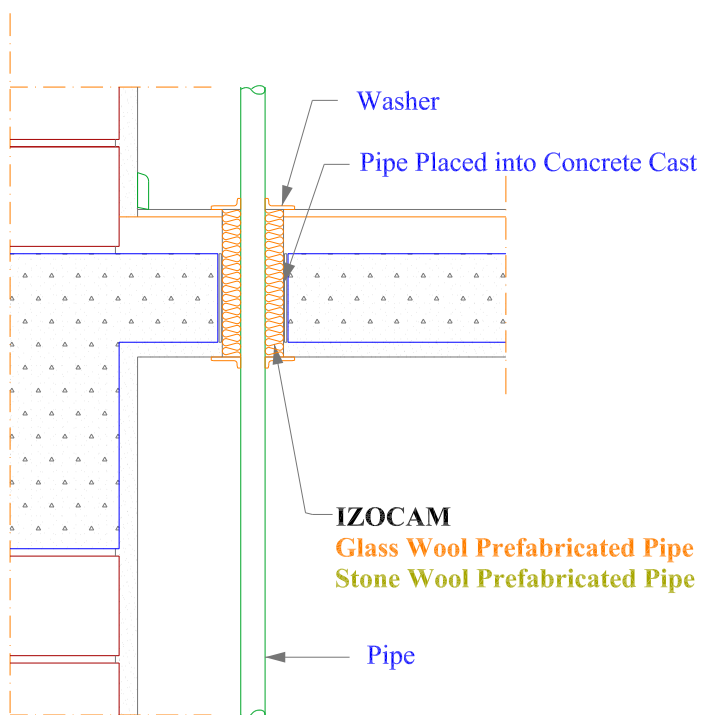

VIBRATION AND THERMAL INSULATION AT  
PIPE - SLAB TRANSITION

- Constructions used in the details are advisory. Each project should be assessed and controlled based on its own conditions.
- Izocam have right to discontinue the production of any material or add new product to its product range without any notice.
- Please consult Izocam for technical specifications of the insulation materials that are used in details.
- Non-scaled.

- Existing Wall or Ceiling
- Izocamtape to prevent sound bridges
- 3x3 cm. Timber Batten
- Galvanized Wired Mesh
- IZOCAM** between 3x5 cm. Timber Battens (Perpendecilur to first one
- **Wall Board**
- **Dupan**
- **Partition Wall**
- Perforated Metal Cladding, Wooden Covering, Gypsum Wall Board Covering, etc.

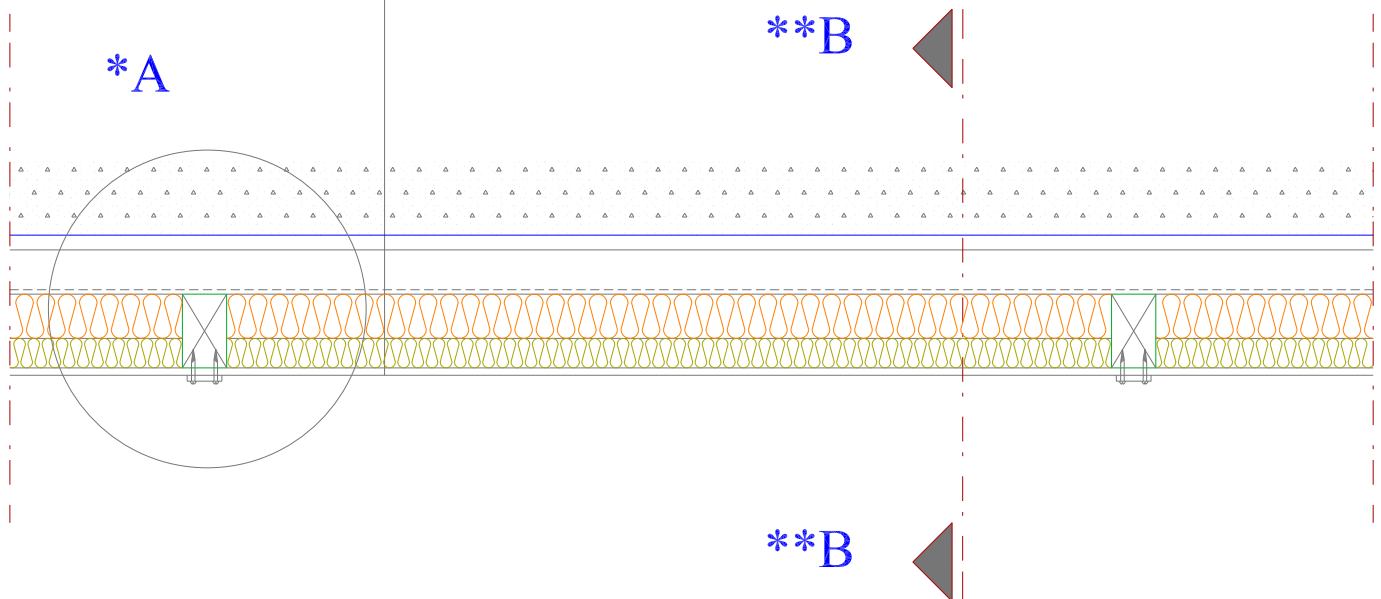

\* Detail A is shown on Drawing 1.60

\*\* Section B-B is shown on Drawing 1.61

- Constructions used in the details are advisory. Each project should be assessed and controlled based on its own conditions.
- Izocam have right to discontinue the production of any material or add new product to its product range without any notice.
- Please consult Izocam for technical specifications of the insulation materials that are used in details.
- Non-scaled.

## 5.5 SOUND PROOFING DETAIL OF A WALL

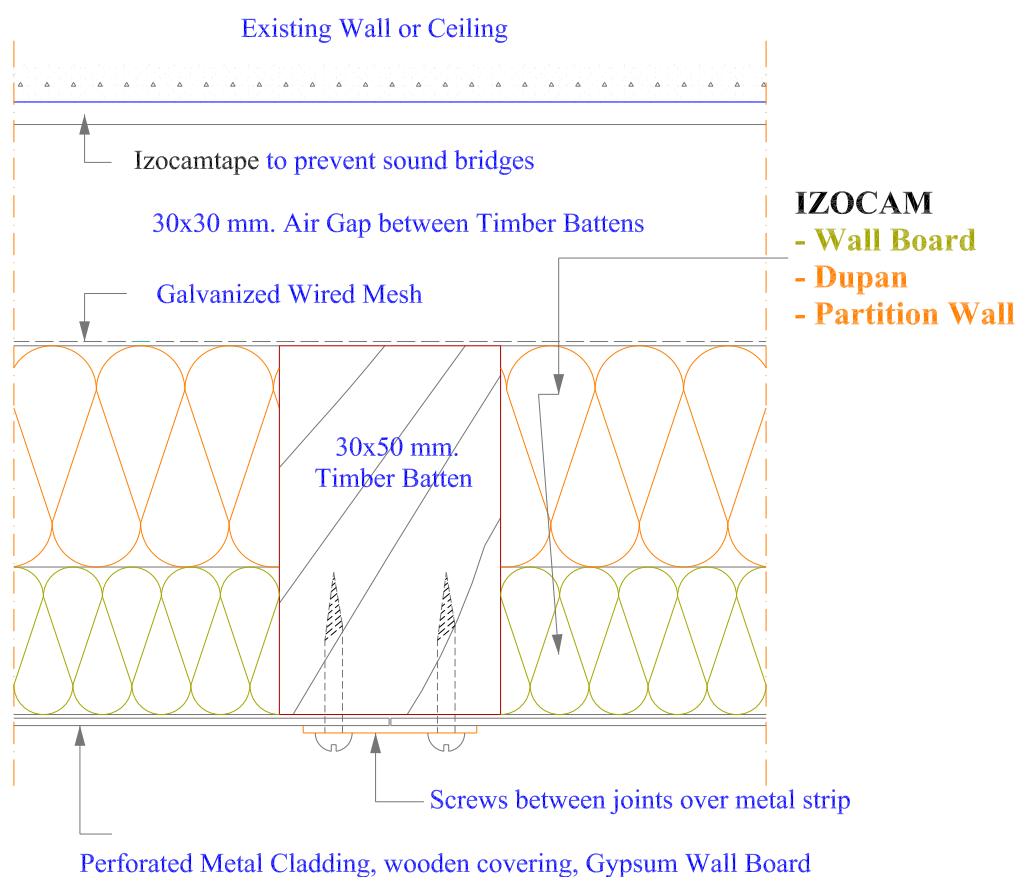

### \*Detail A

\*General Plan of the detail is shown on Drawing 1.59

- Constructions used in the details are advisory. Each project should be assessed and controlled based on its own conditions.
- Izocam have right to discontinue the production of any material or add new product to its product range without any notice.
- Please consult Izocam for technical specifications of the insulation materials that are used in details.
- Non-scaled.

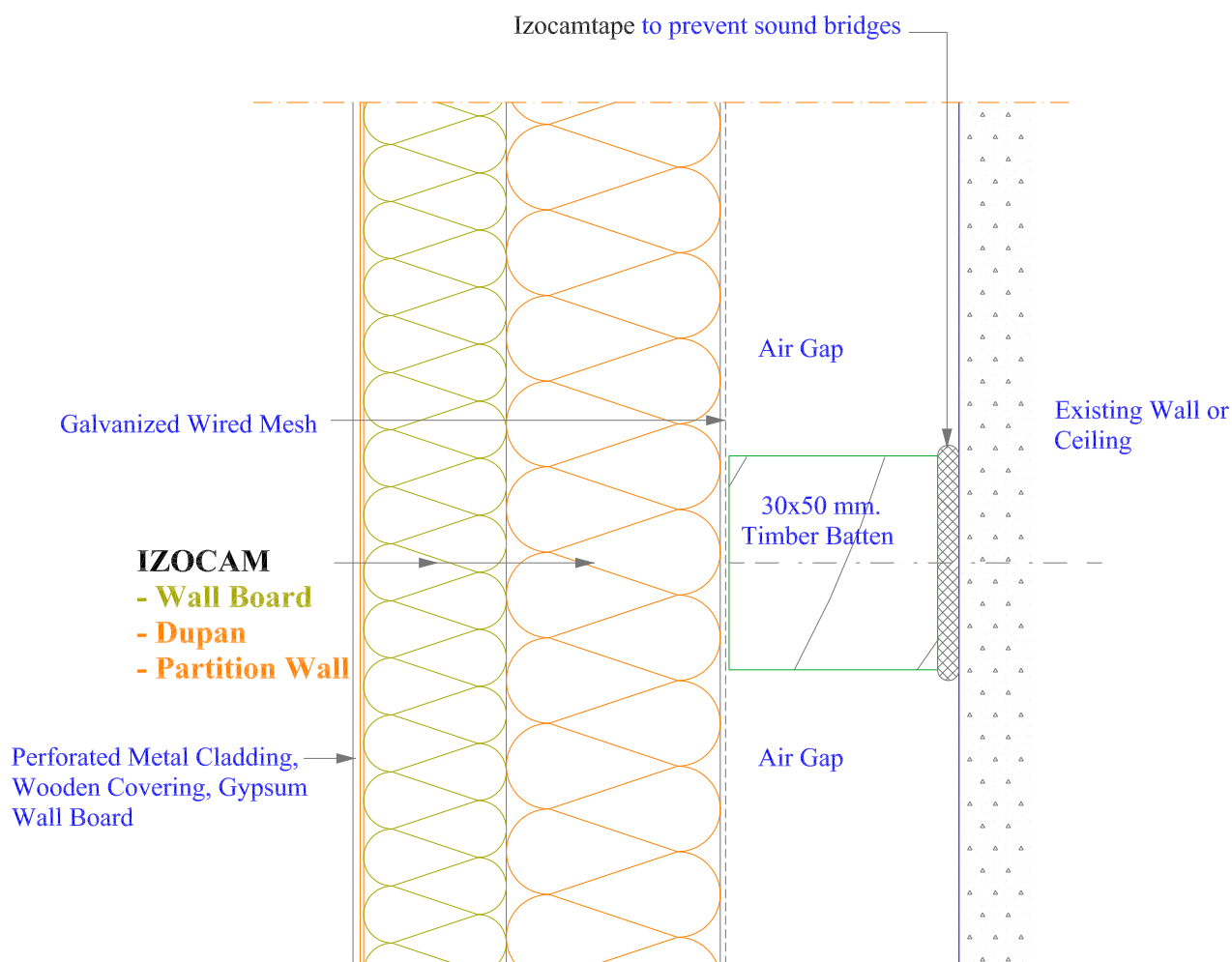

\* Section B-B

\*General Plan of the detail is shown on Drawing 1.59

- Constructions used in the details are advisory. Each project should be assessed and controlled based on its own conditions.
- Izocam have right to discontinue the production of any material or add new product to its product range without any notice.
- Please consult Izocam for technical specifications of the insulation materials that are used in details.
- Non-scaled.

## 5.6 SOUND PROOFING DETAIL OF A WALL WITH STEEL PROFILE

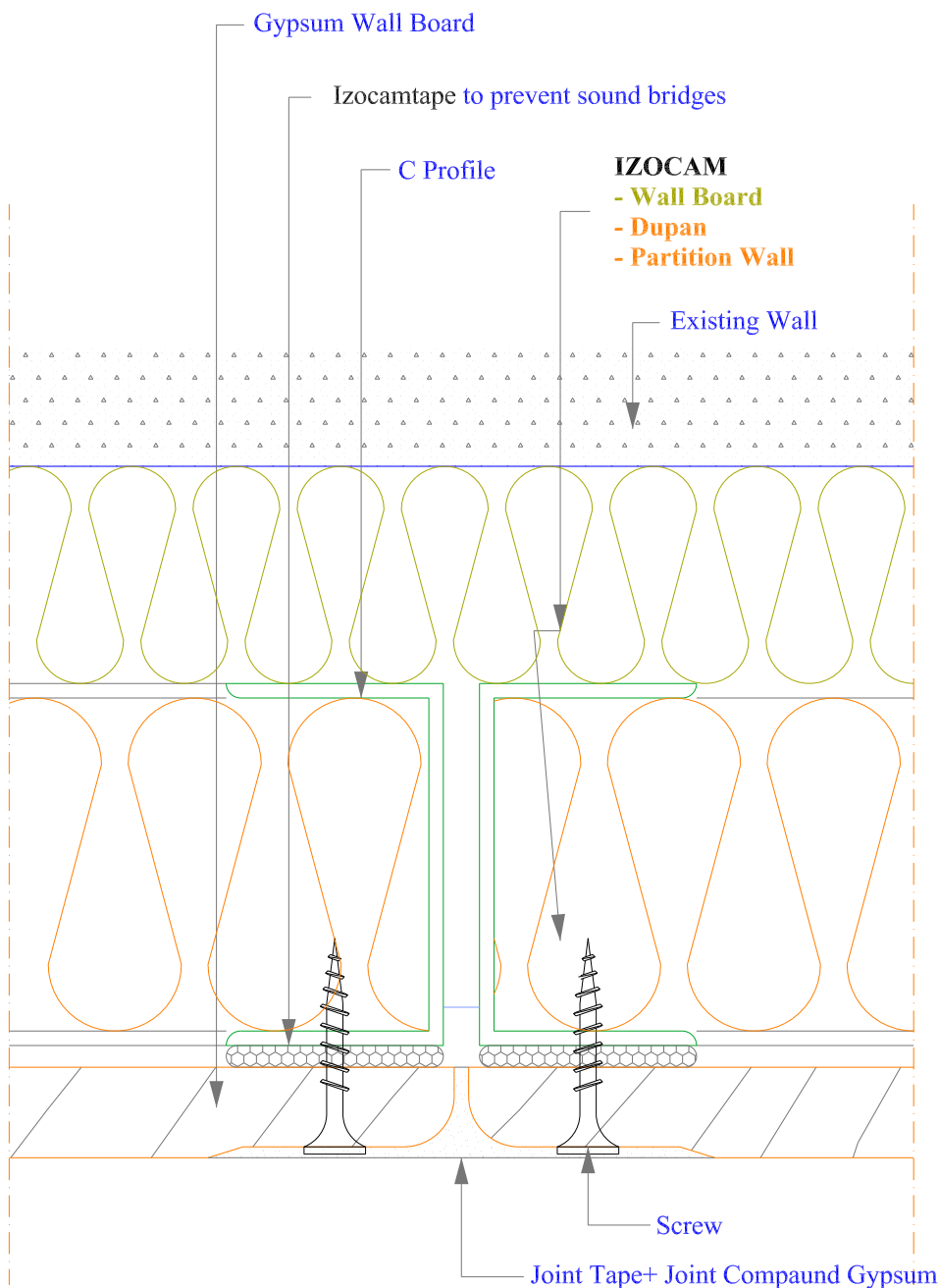

- Constructions used in the details are advisory. Each project should be assessed and controlled based on its own conditions.
- Izocam have right to discontinue the production of any material or add new product to its product range without any notice.
- Please consult Izocam for technical specifications of the insulation materials that are used in details.
- Non-scaled.

## 5.7 SOUND PROOFING DETAIL OF A WALL (DOOR FRAME-DOOR LEAF)

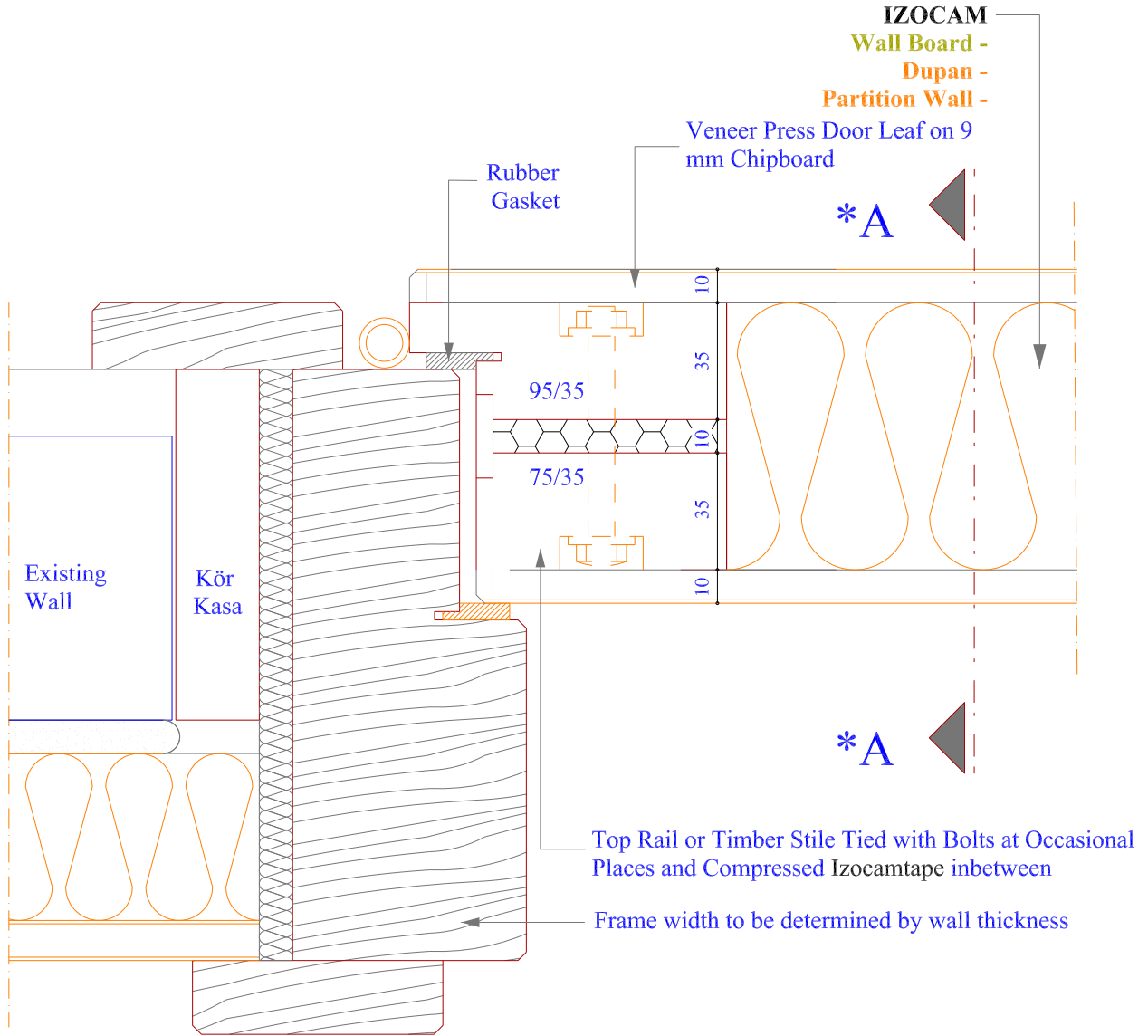

\* Section A-A is shown on Drawing 1.64

- Constructions used in the details are advisory. Each project should be assessed and controlled based on its own conditions.
- Izocam have right to discontinue the production of any material or add new product to its product range without any notice.
- Please consult Izocam for technical specifications of the insulation materials that are used in details.
- Non-scaled.

## 5.7 SOUND PROOFING DETAIL OF A WALL (DOOR FRAME-DOOR LEAF)

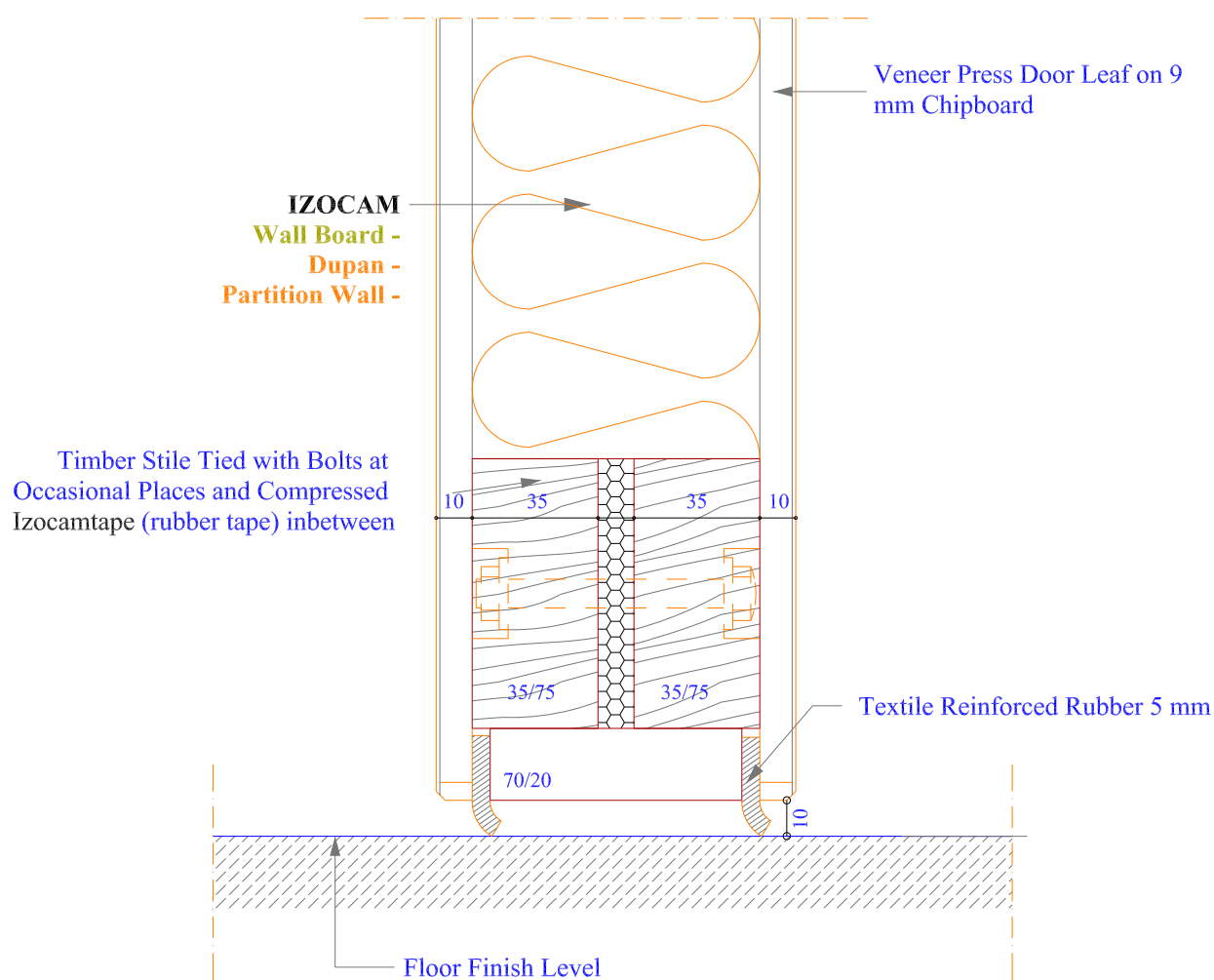

**\*Section A-A**

\*General Plan of the detail is shown on Drawing 1.63

- Constructions used in the details are advisory. Each project should be assessed and controlled based on its own conditions.
- Izocam have right to discontinue the production of any material or add new product to its product range without any notice.
- Please consult Izocam for technical specifications of the insulation materials that are used in details.
- Non-scaled.

## 6.1 terratherm-manto - BASEMENT WALL

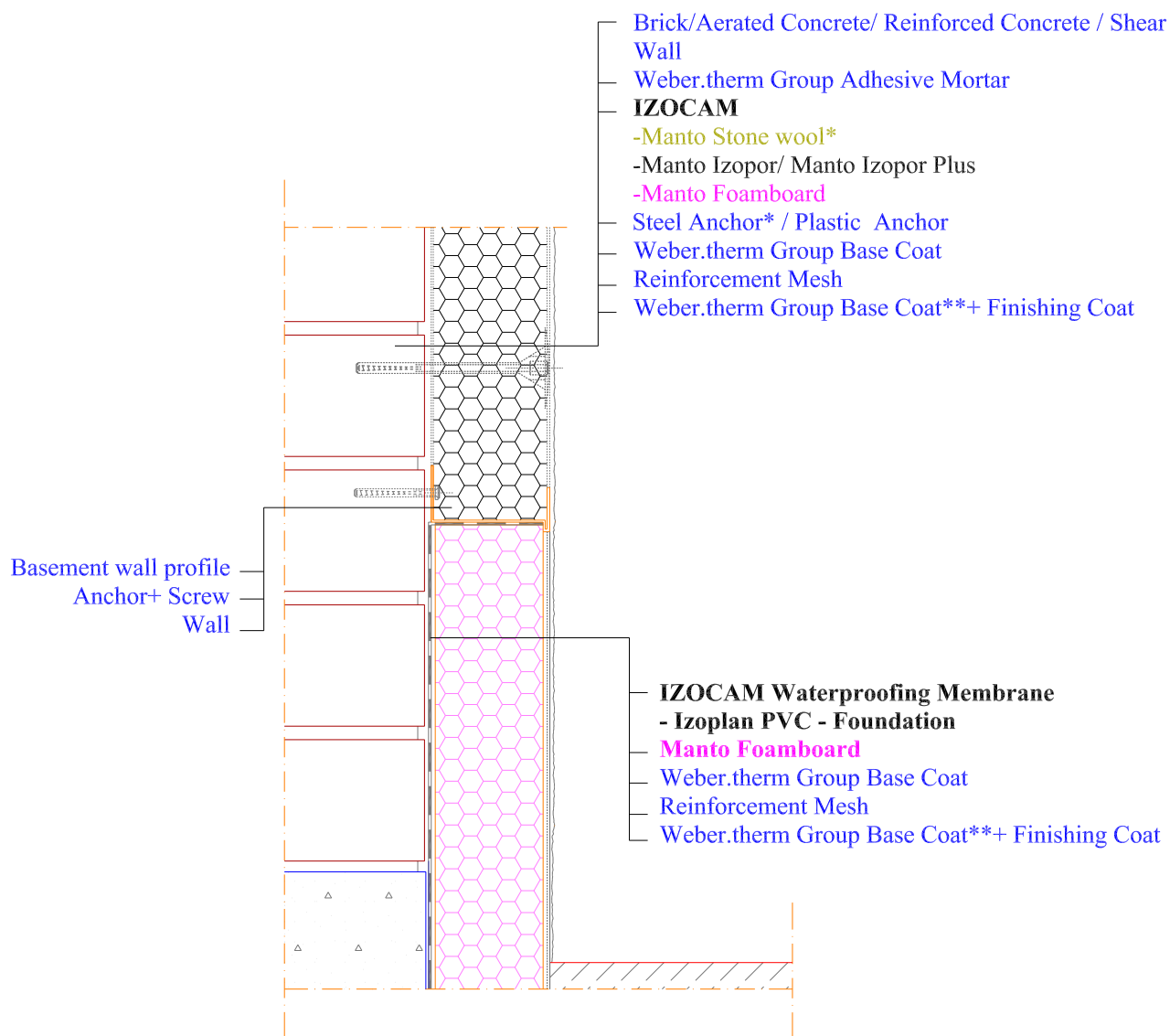

\*Steel anchor is used with Manto Stone Wool boards.

\*\* Use of base coat varies by finishing coat.

## 6.2 terratherm-manto - WINDOW SILL

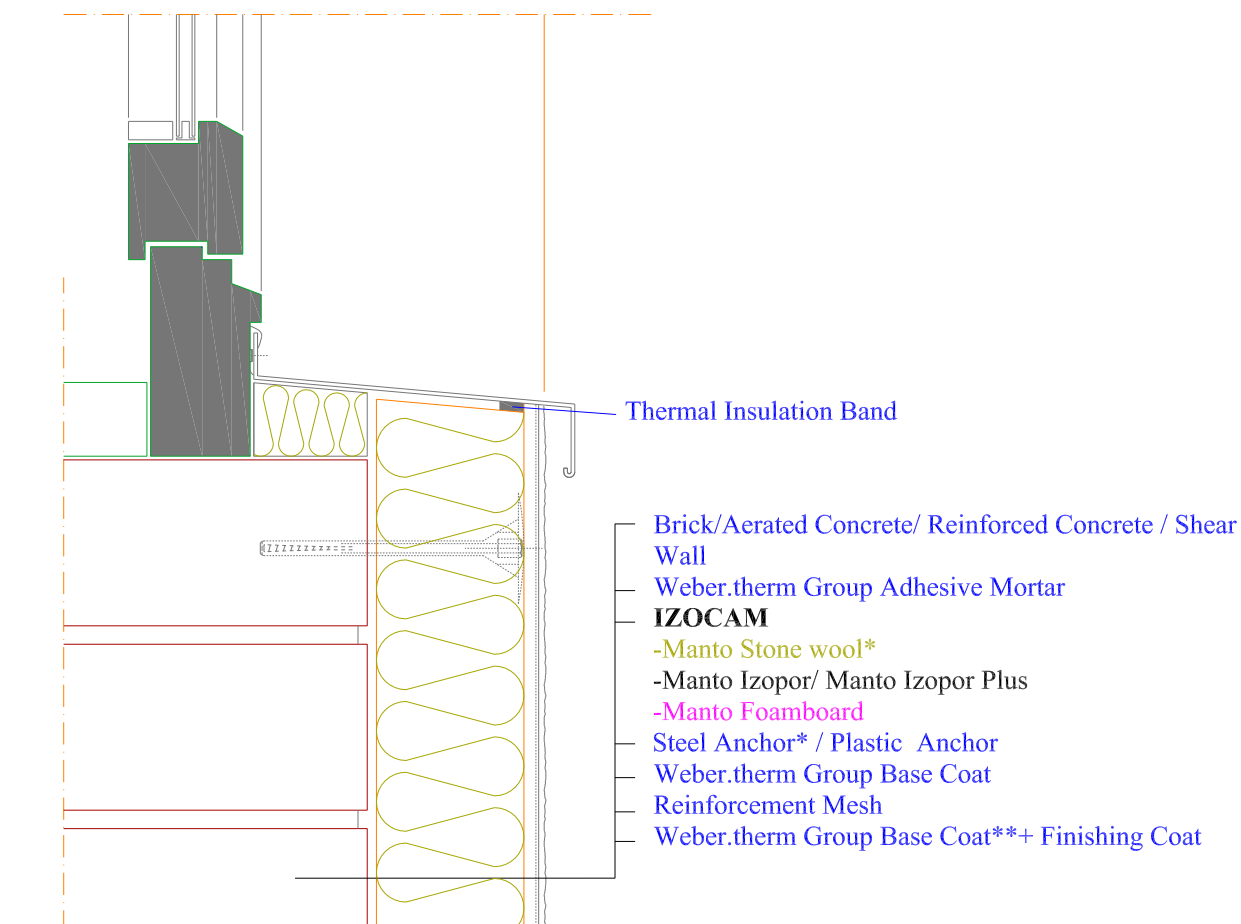

\*Steel anchor is used with Manto Stone Wool boards.

\*\* Use of base coat varies by finishing coat.

- Constructions used in the details are advisory. Each project should be assessed and controlled based on its own conditions.
- Izocam have right to discontinue the production of any material or add new product to its product range without any notice.
- Please consult Izocam for technical specifications of the insulation materials that are used in details.
- Non-scaled.

## 6.3 terratherm-manto - OVER WINDOW

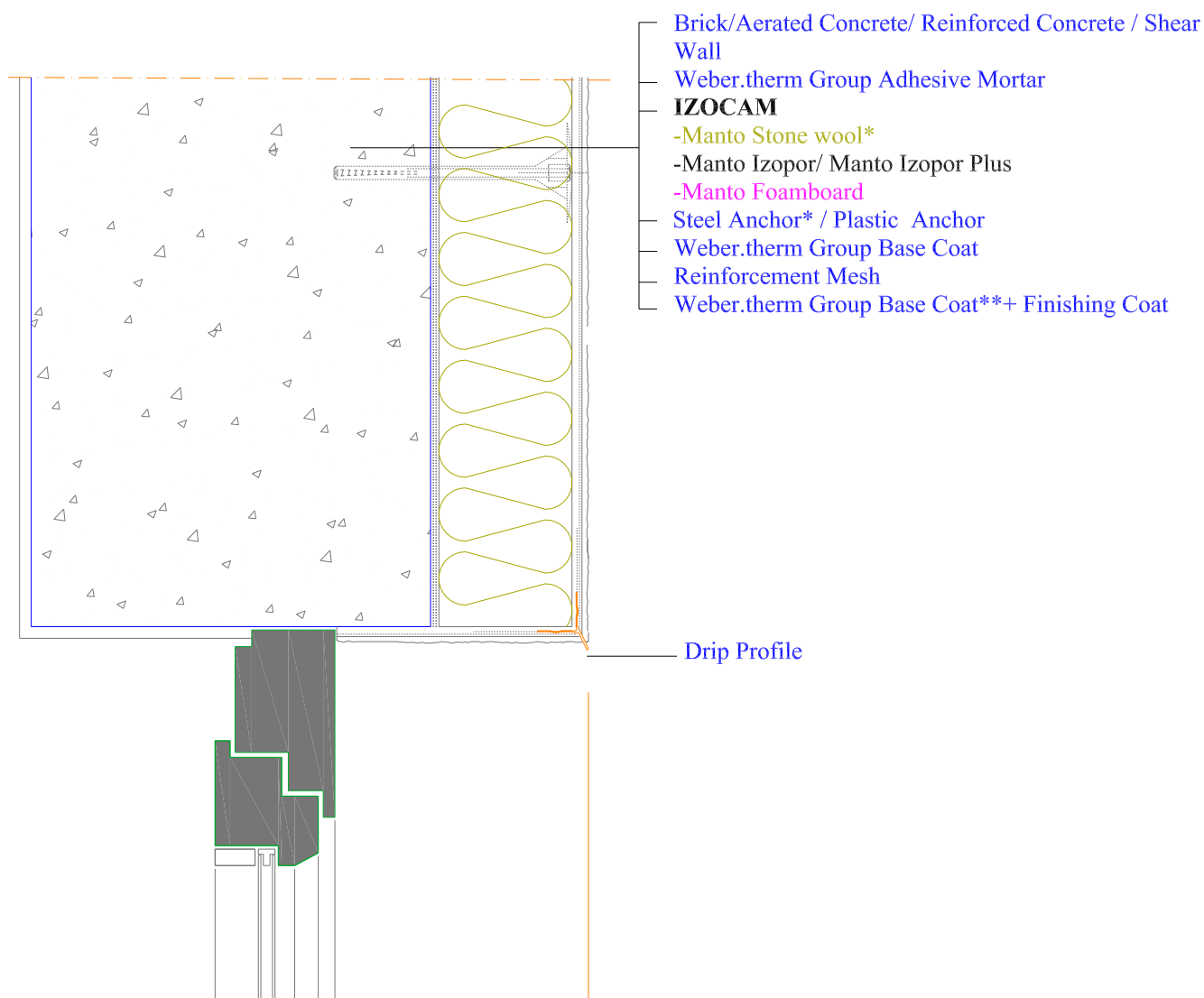

\*Steel anchor is used with Manto Stone Wool boards.

\*\* Use of base coat varies by finishing coat.

- Constructions used in the details are advisory. Each project should be assessed and controlled based on its own conditions.
- Izocam have right to discontinue the production of any material or add new product to its product range without any notice.
- Please consult Izocam for technical specifications of the insulation materials that are used in details.
- Non-scaled.

## 6.4 terratherm-manto - WINDOW CASE- WALL PLAN

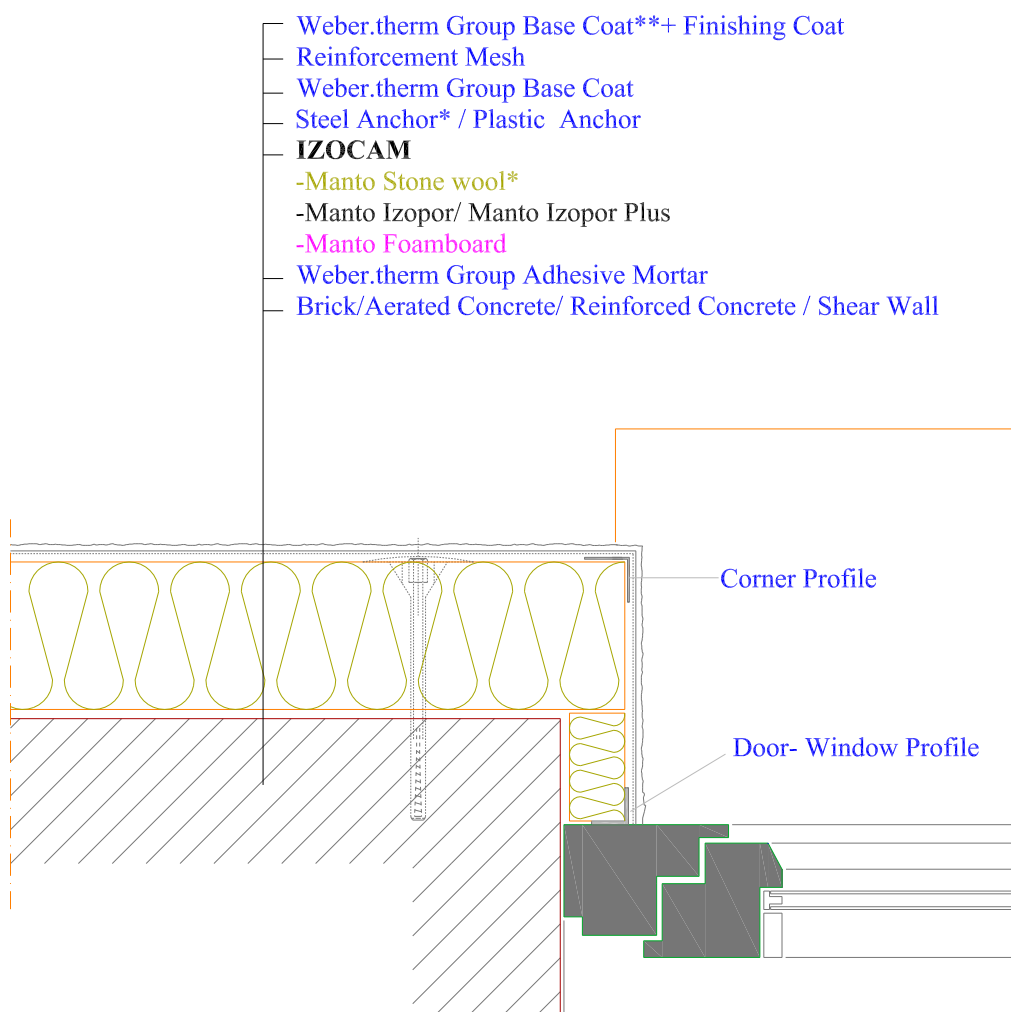

\*Steel anchor is used with Manto Stone Wool boards.

\*\* Use of base coat varies by finishing coat.

- Constructions used in the details are advisory. Each project should be assessed and controlled based on its own conditions.
- Izocam have right to discontinue the production of any material or add new product to its product range without any notice.
- Please consult Izocam for technical specifications of the insulation materials that are used in details.
- Non-scaled.

## 6.5 terratherm-manto - PITCHED ROOF EAVES

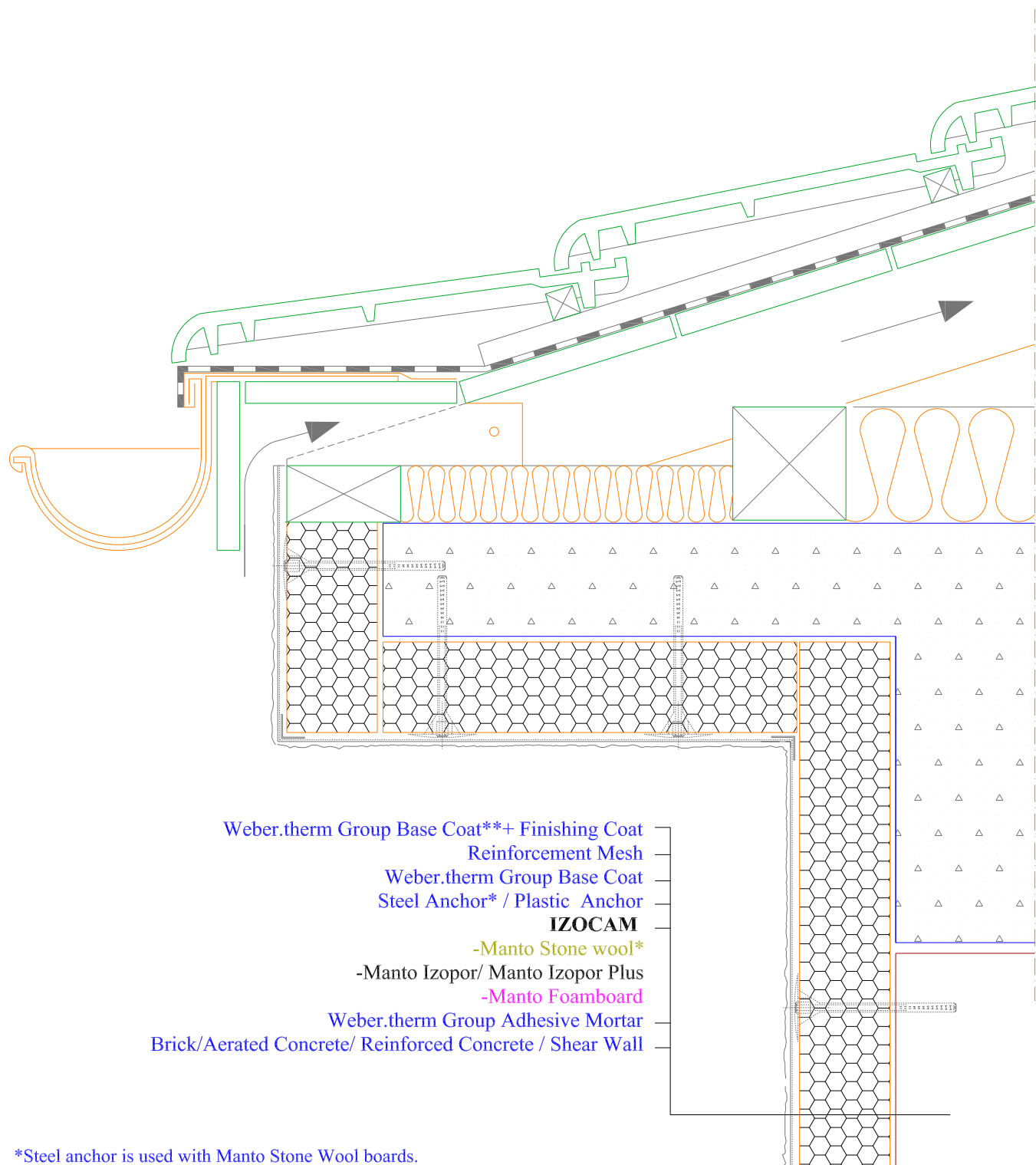

\*Steel anchor is used with Manto Stone Wool boards.

\*\* Use of base coat varies by finishing coat.

- Constructions used in the details are advisory. Each project should be assessed and controlled based on its own conditions.
- Izocam have right to discontinue the production of any material or add new product to its product range without any notice.
- Please consult Izocam for technical specifications of the insulation materials that are used in details.
- Non-scaled.

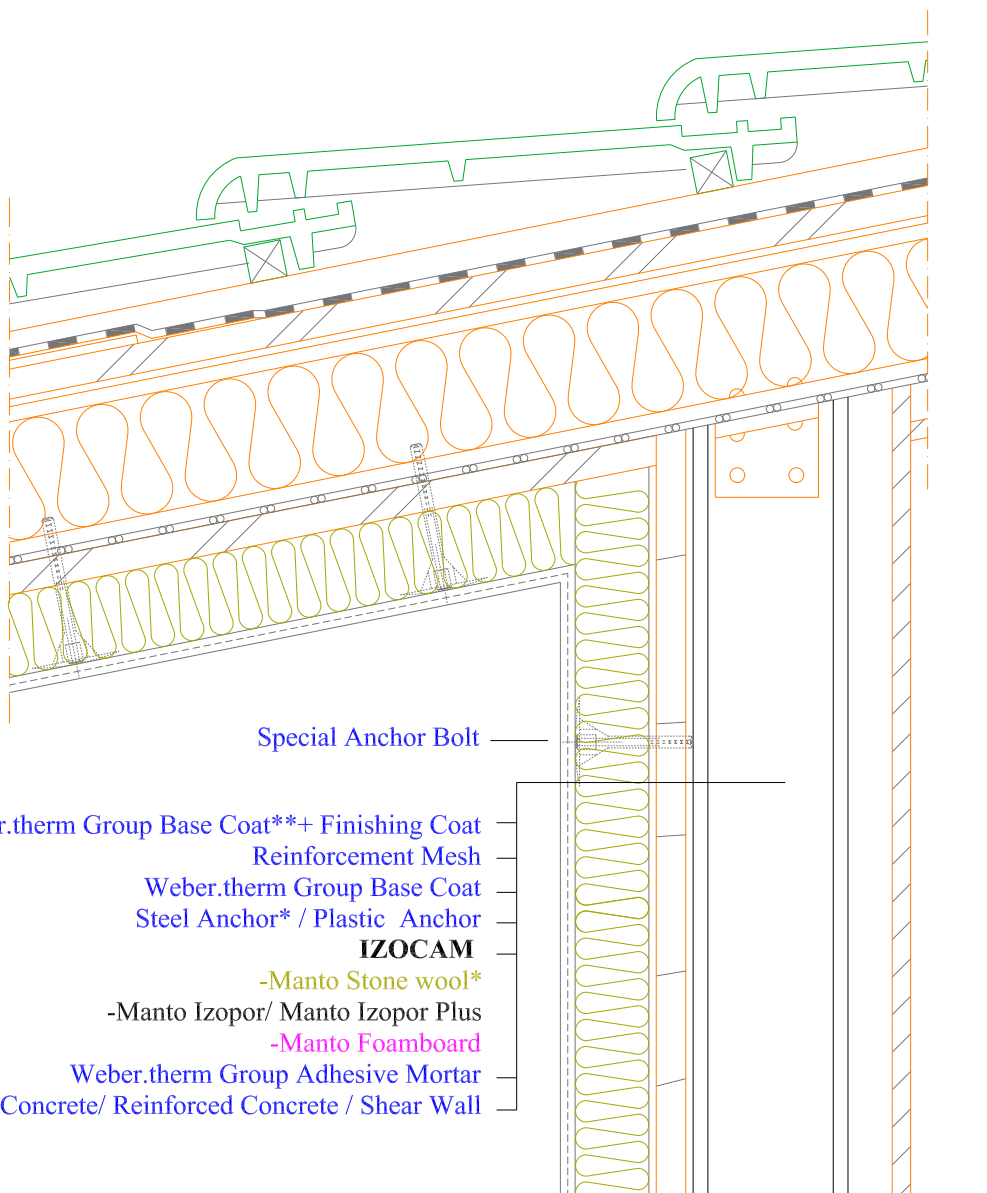

\*Steel anchor is used with Manto Stone Wool boards.

\*\* Use of base coat varies by finishing coat.

- Constructions used in the details are advisory. Each project should be assessed and controlled based on its own conditions.
- Izocam have right to discontinue the production of any material or add new product to its product range without any notice.
- Please consult Izocam for technical specifications of the insulation materials that are used in details.
- Non-scaled.

## 6.7 terratherm-manto - PARAPET OF INVERTED ROOF

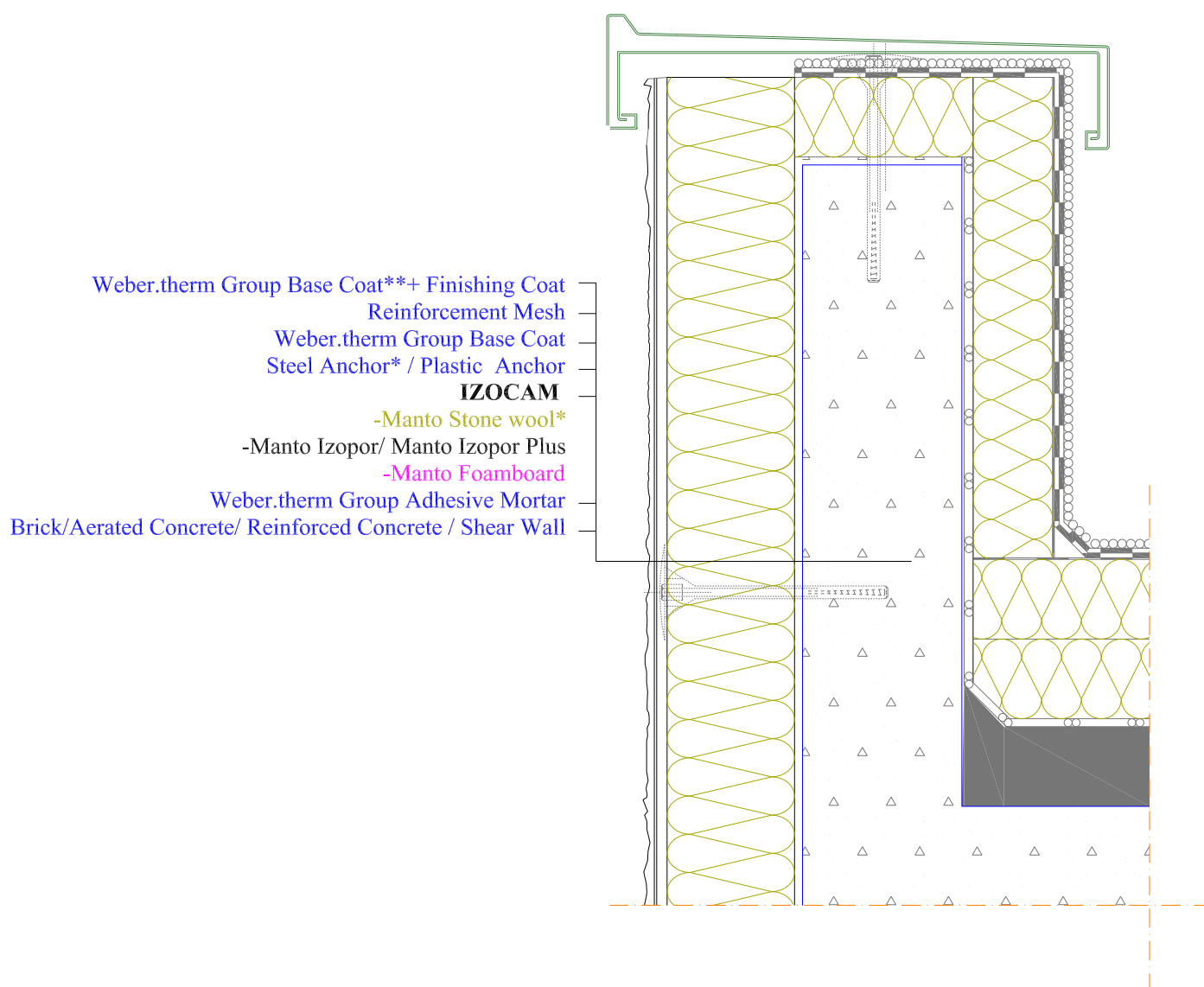

\*Steel anchor is used with Manto Stone Wool boards.

\*\* Use of base coat varies by finishing coat.

- Constructions used in the details are advisory. Each project should be assessed and controlled based on its own conditions.
- Izocam have right to discontinue the production of any material or add new product to its product range without any notice.
- Please consult Izocam for technical specifications of the insulation materials that are used in details.
- Non-scaled.

## 6.8 terratherm-manto - INNER CORNER

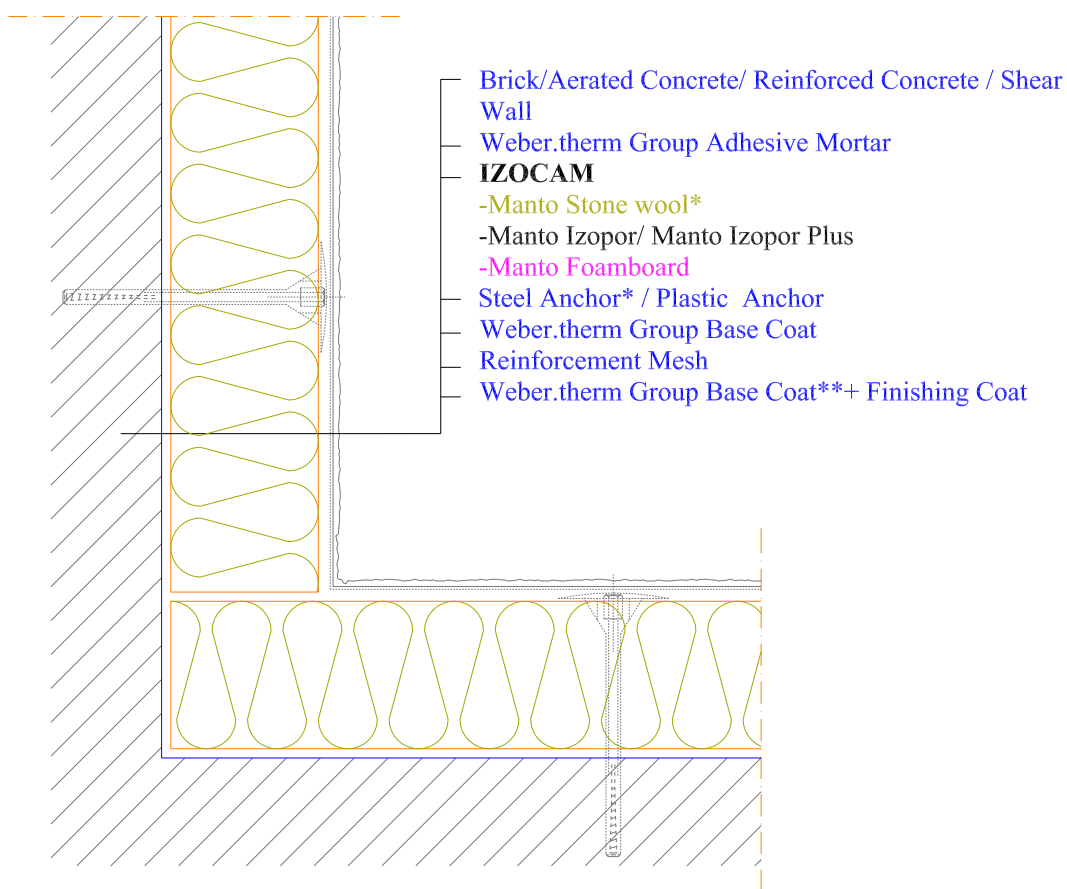

\*Steel anchor is used with Manto Stone Wool boards.

\*\* Use of base coat varies by finishing coat.

## 6.9 terratherm-manto - OUTER CORNER

- Weber.therm Group Base Coat\*\*+ Finishing Coat
- Reinforcement Mesh
- Weber.therm Group Base Coat
- Steel Anchor\* / Plastic Anchor
- **IZOCAM**
- -Manto Stone wool\*
- -Manto Izopor/ Manto Izopor Plus
- -Manto Foamboard
- Weber.therm Group Adhesive Mortar
- Brick/Aerated Concrete/ Reinforced Concrete / Shear Wall

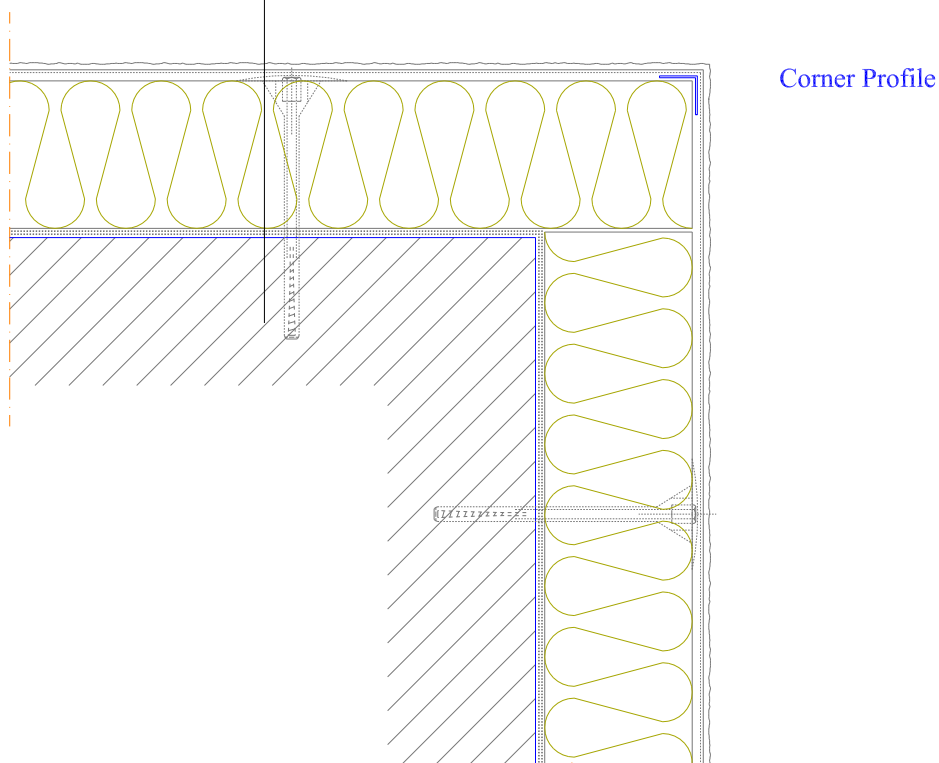

\*Steel anchor is used with Manto Stone Wool boards.

\*\* Use of base coat varies by finishing coat.

## 6.10 terratherm-manto - EXPANSION JOINT

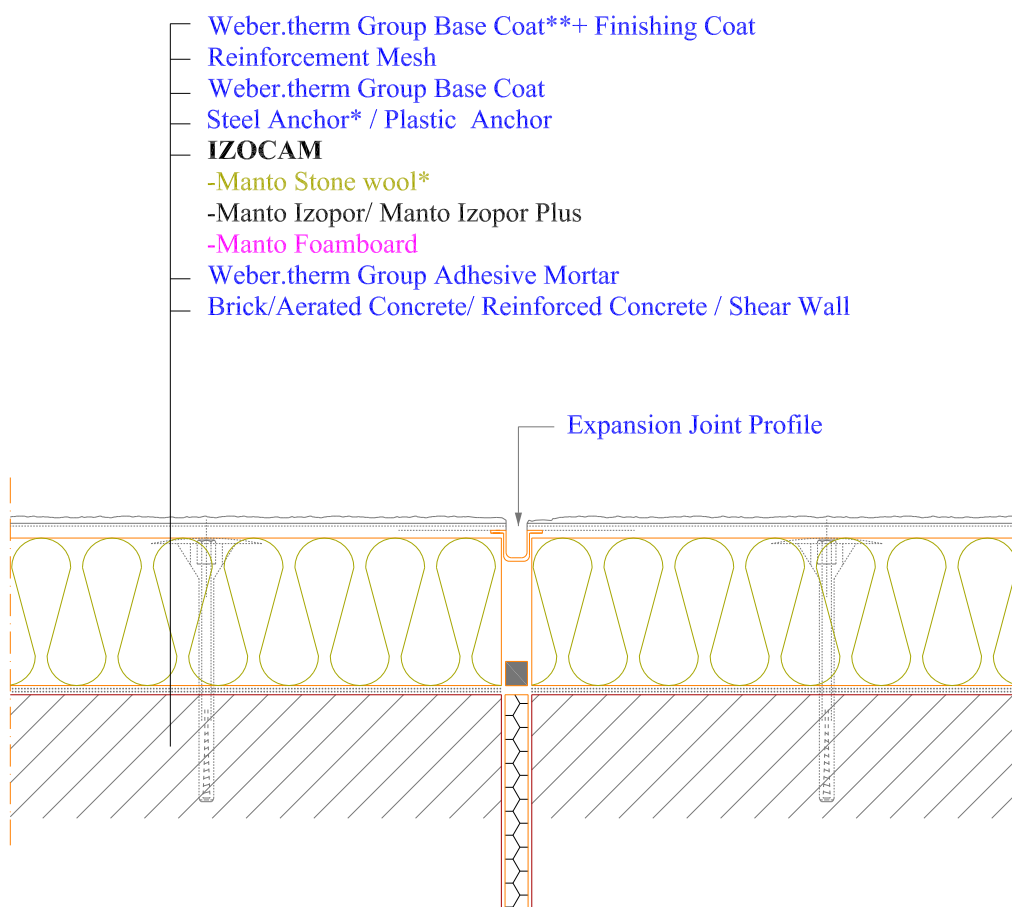

\*Steel anchor is used with Manto Stone Wool boards.

\*\* Use of base coat varies by finishing coat.

## 6.11 terratherm-manto - JOINT

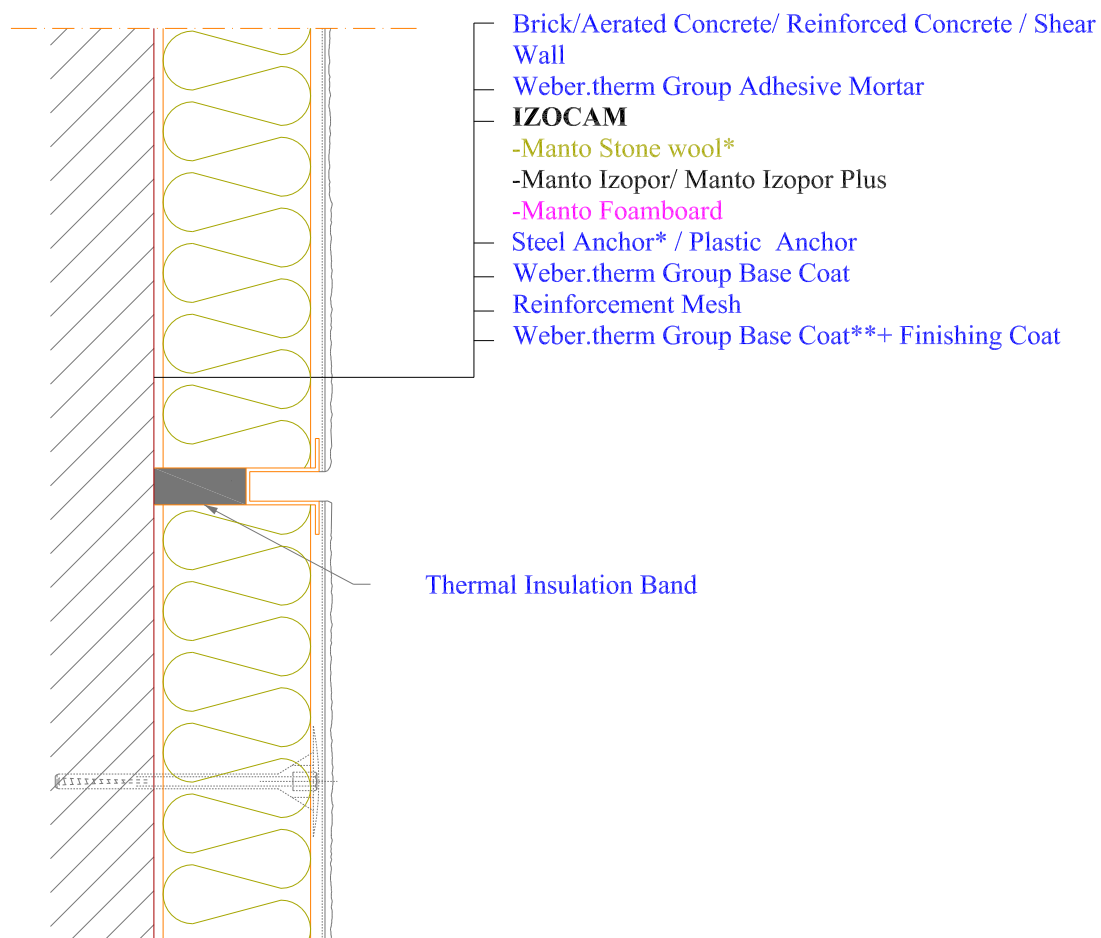

\*Steel anchor is used with Manto Stone Wool boards.

\*\* Use of base coat varies by finishing coat.

- Constructions used in the details are advisory. Each project should be assessed and controlled based on its own conditions.
- Izocam have right to discontinue the production of any material or add new product to its product range without any notice.
- Please consult Izocam for technical specifications of the insulation materials that are used in details.
- Non-scaled.

### FIRE SAFETY AROUND OPENINGS

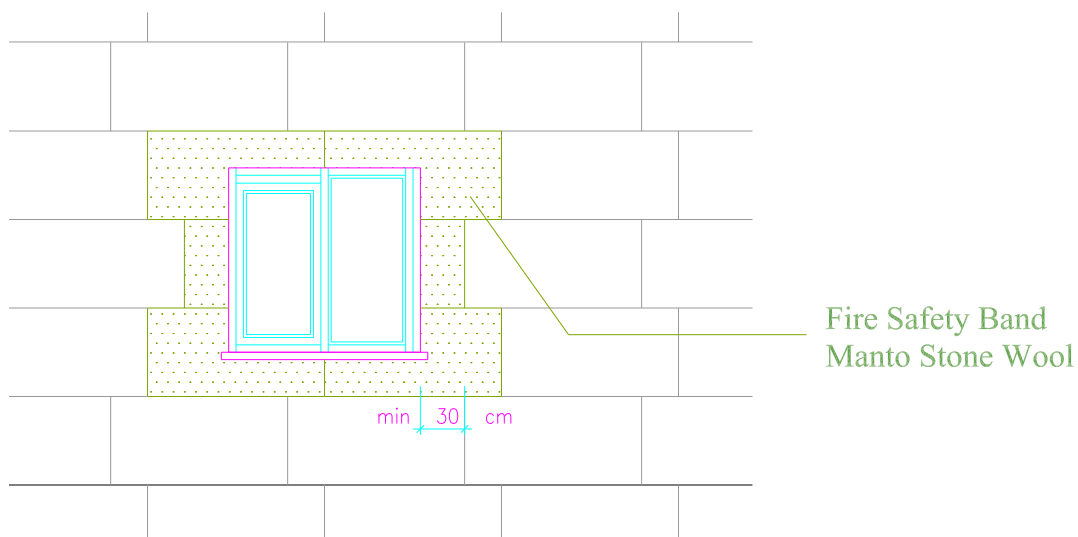

### FIRE SAFETY BETWEEN FLOORS

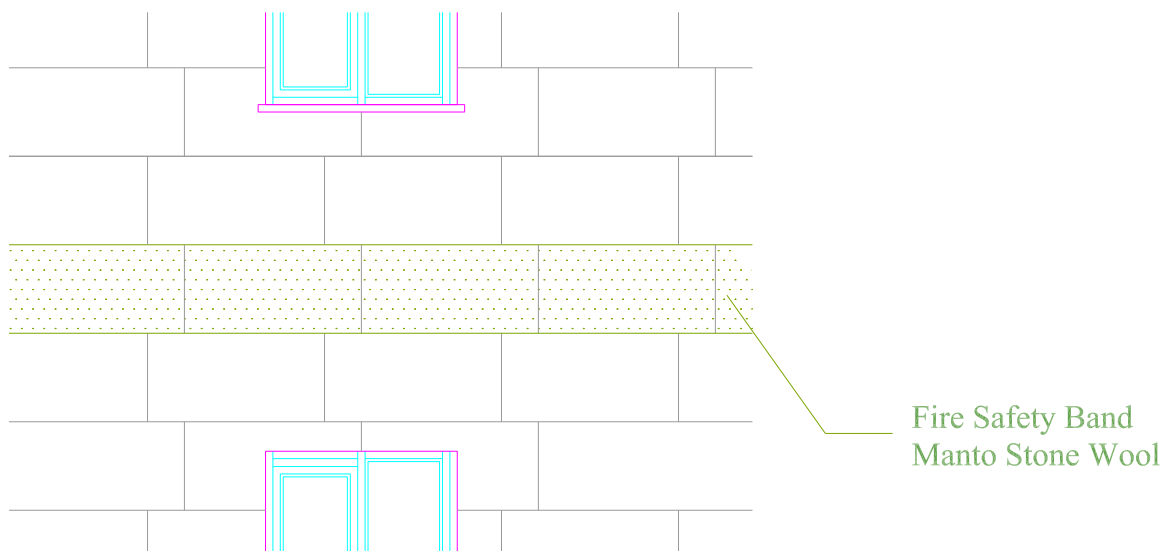

\* When plastic based thermal insulation boards are being used, the use of A class stone wool based insulation boards around openings and between floors is recommended.

- Constructions used in the details are advisory. Each project should be assessed and controlled based on its own conditions.
- Izocam have right to discontinue the production of any material or add new product to its product range without any notice.
- Please consult Izocam for technical specifications of the insulation materials that are used in details.
- Non-scaled.

## 6.13 terratherm-manto - FIRE SAFETY- OVER CORNER WINDOW

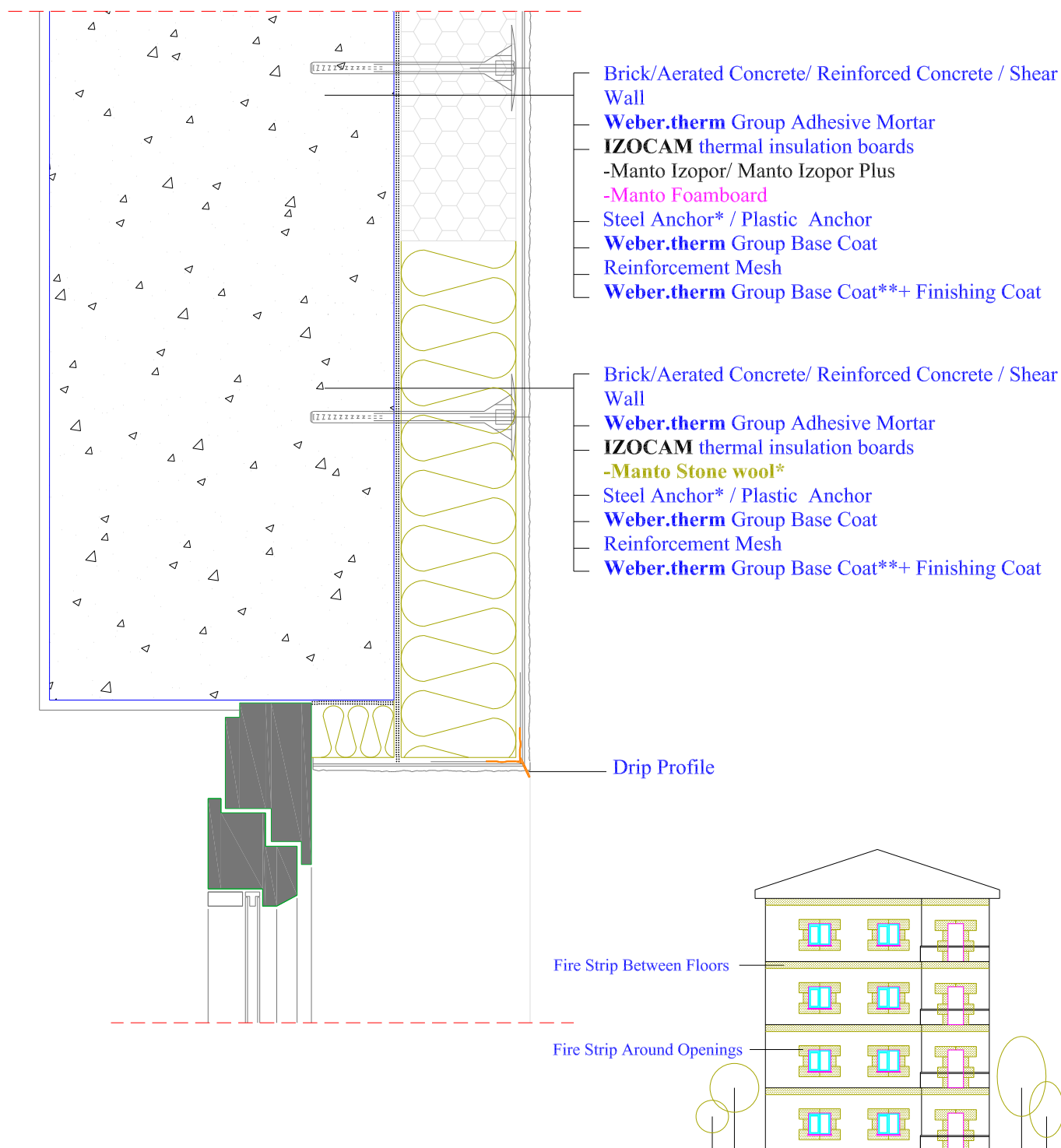

\*Steel anchor is used with Manto Stone Wool boards.

\*\* Use of base coat varies by finishing coat.

- Constructions used in the details are advisory. Each project should be assessed and controlled based on its own conditions.
- Izocam have right to discontinue the production of any material or add new product to its product range without any notice.
- Please consult Izocam for technical specifications of the insulation materials that are used in details.
- Non-scaled.

## 7.1 OPTIMUM CEILING APPLICATION (Plan)

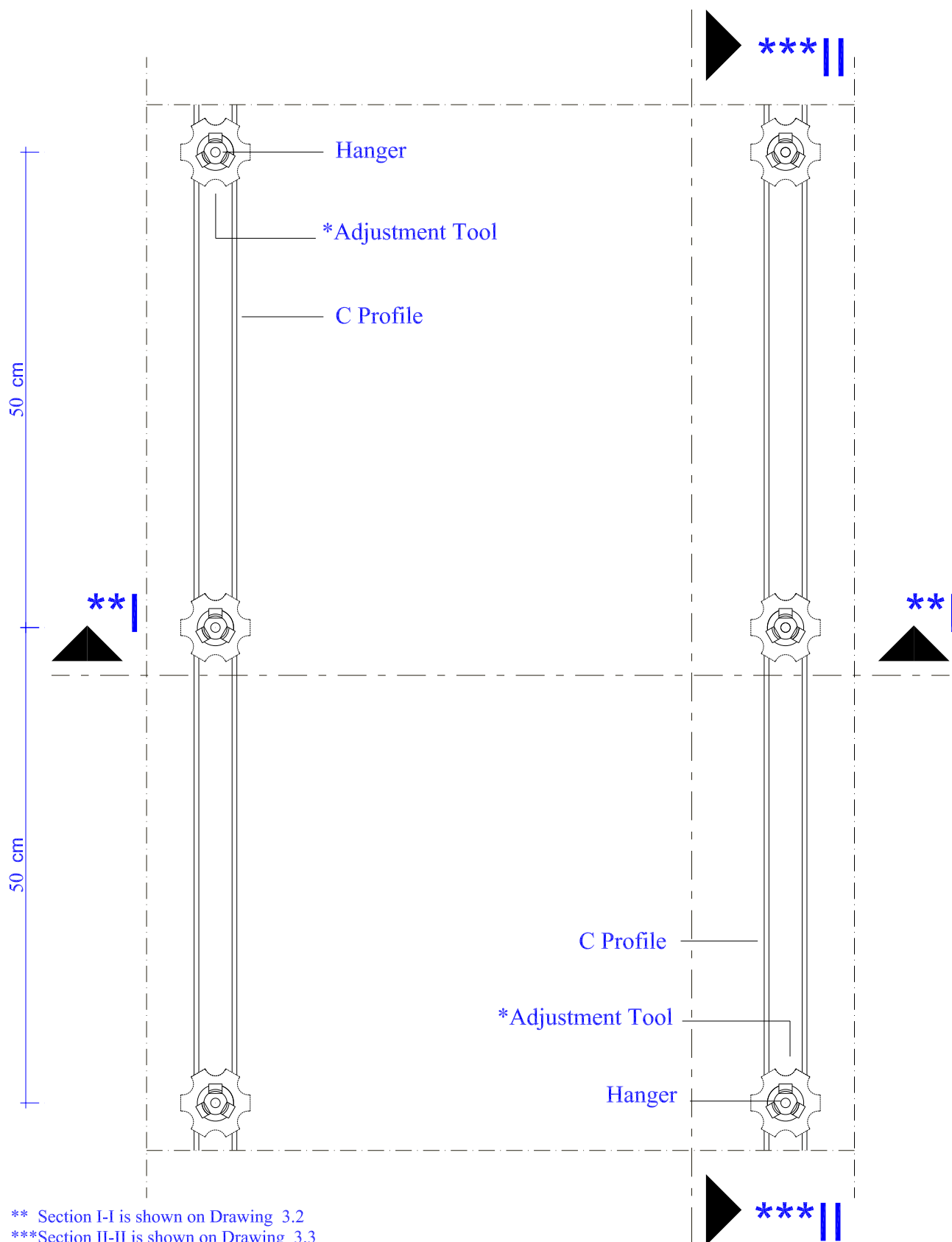

- Constructions used in the details are advisory. Each project should be assessed and controlled based on its own conditions.
- Izocam have right to discontinue the production of any material or add new product to its product range without any notice.
- Please consult Izocam for technical specifications of the insulation materials that are used in details.
- Non-scaled.

## 7.2 OPTIMUM CEILING APPLICATION (Section I-I)

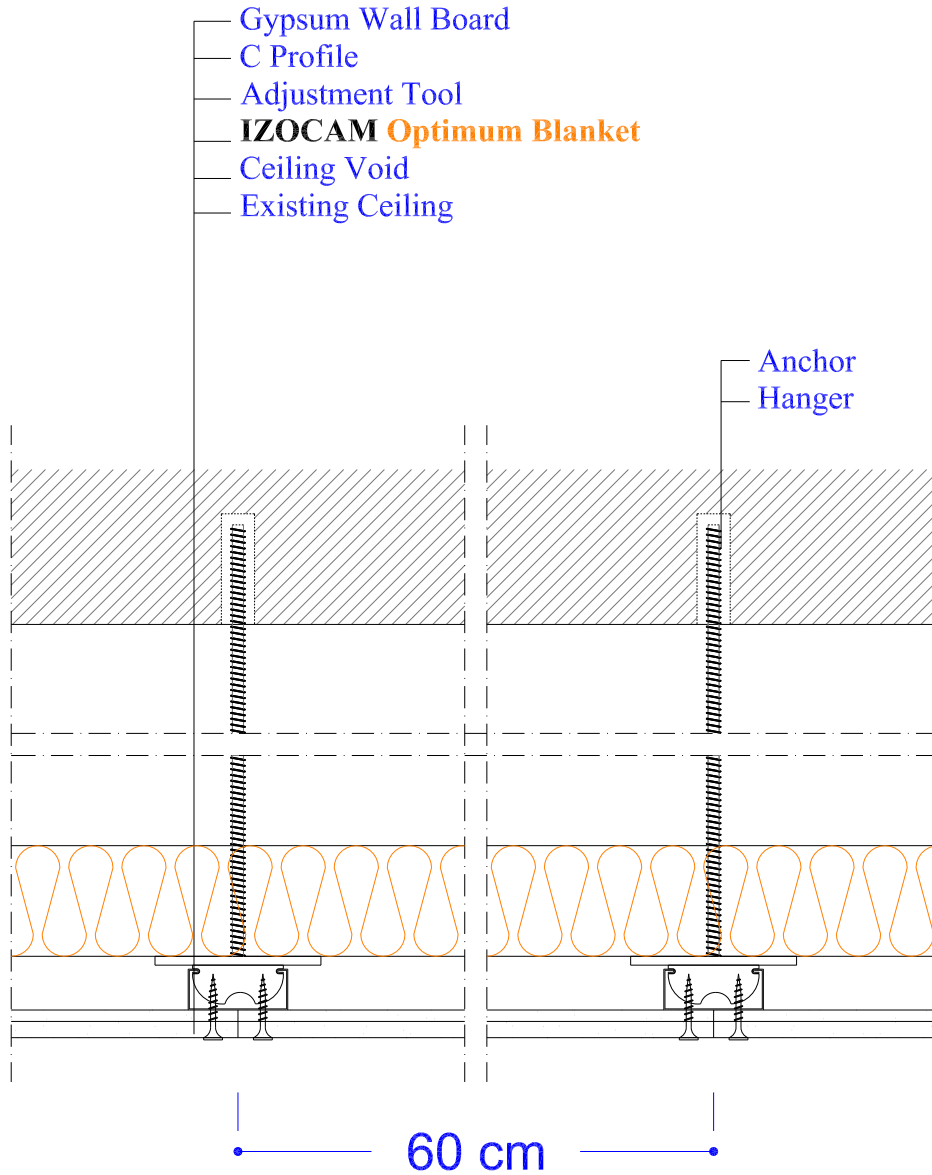

### \*\*Section I-I

\*\*General Plan of the detail is shown on Drawing 3.1

- Constructions used in the details are advisory. Each project should be assessed and controlled based on its own conditions.
- Izocam have right to discontinue the production of any material or add new product to its product range without any notice.
- Please consult Izocam for technical specifications of the insulation materials that are used in details.
- Non-scaled.

## 7.3 OPTIMUM CEILING APPLICATION (Section II-II)

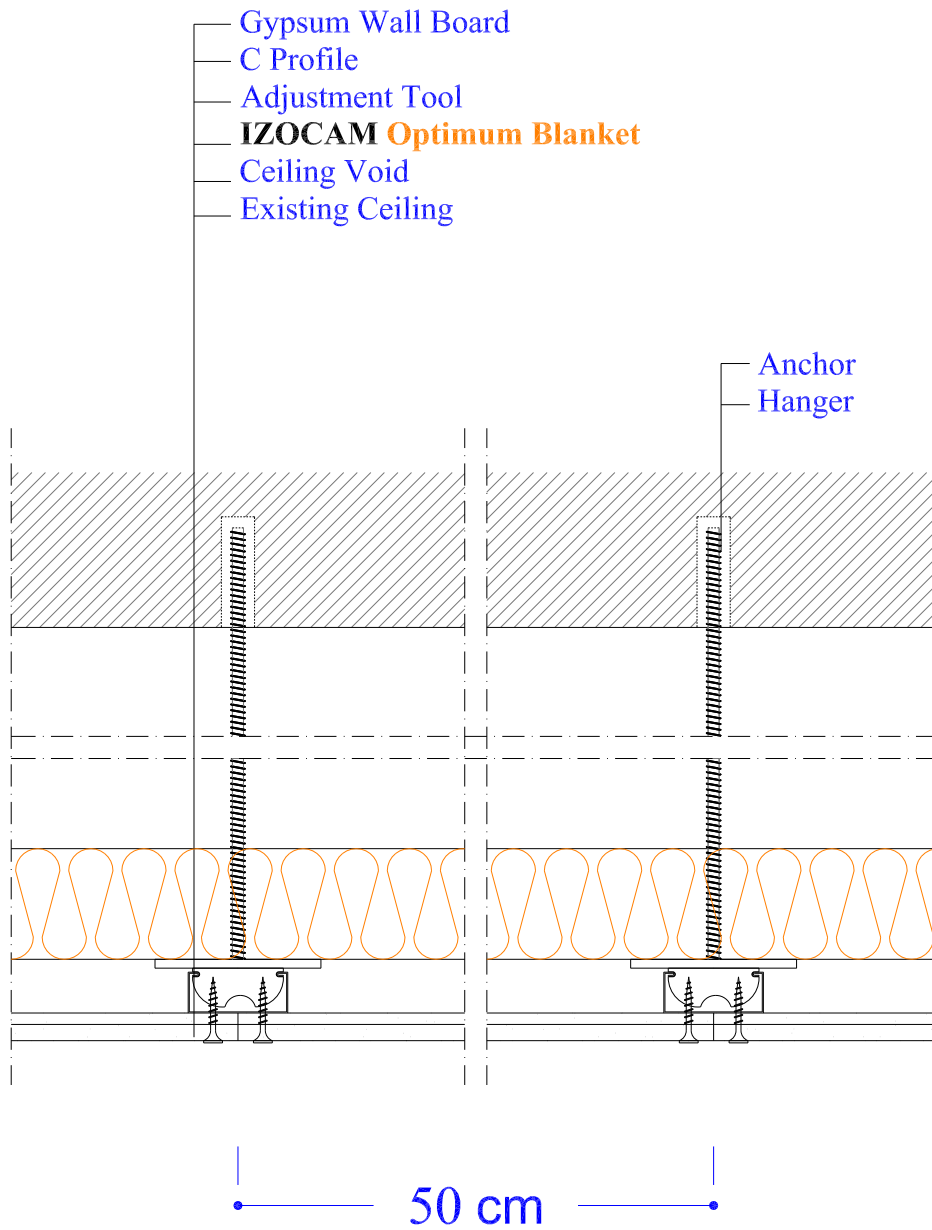

**\*\* Section II-II**

\*\*General Plan of the detail is shown on Drawing 3.1

- Constructions used in the details are advisory. Each project should be assessed and controlled based on its own conditions.
- Izocam have right to discontinue the production of any material or add new product to its product range without any notice.
- Please consult Izocam for technical specifications of the insulation materials that are used in details.
- Non-scaled.

## 7.4 OPTIMUM WALL APPLICATION (Plan )

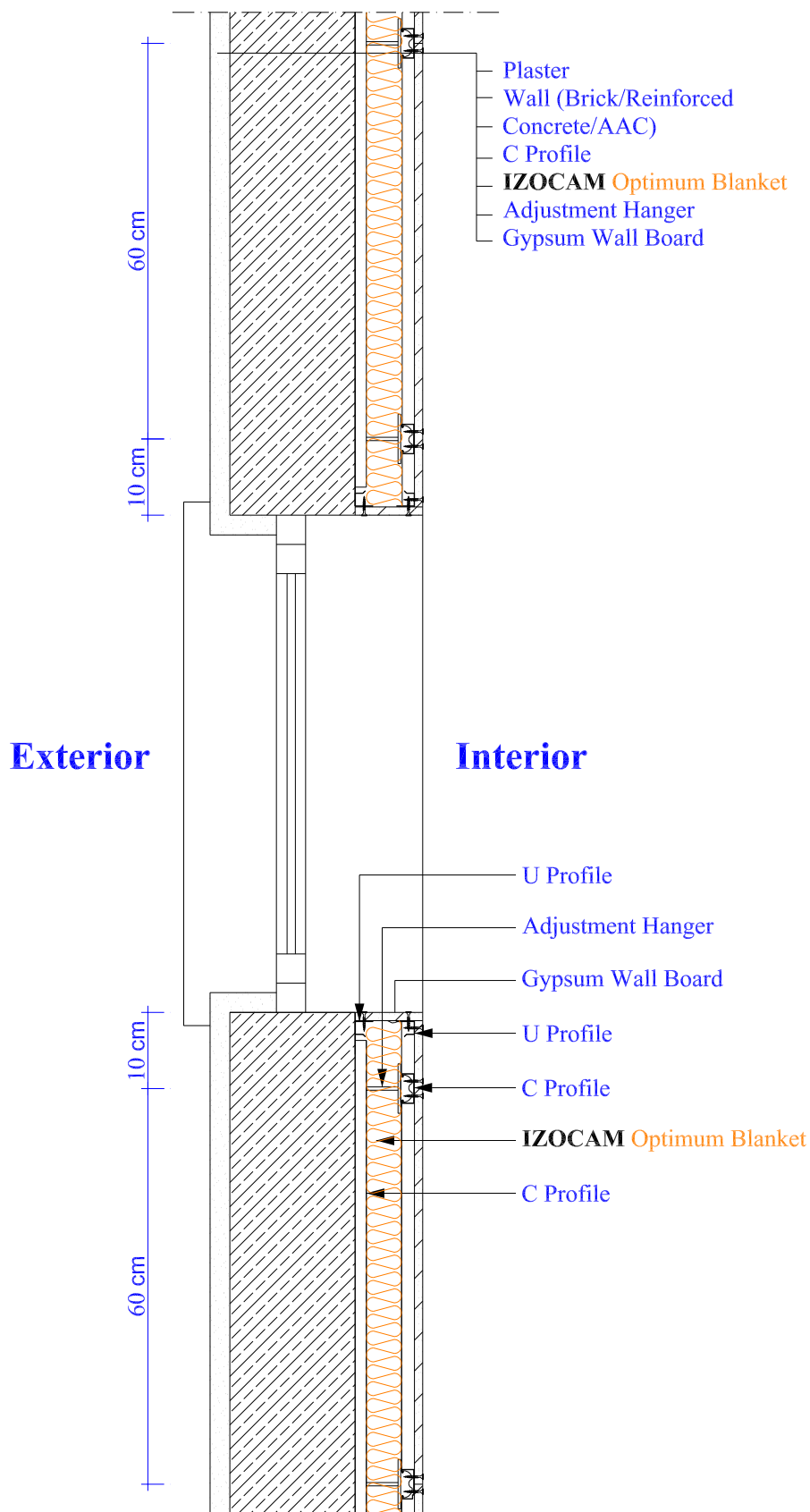

- Constructions used in the details are advisory. Each project should be assessed and controlled based on its own conditions.
- Izocam have right to discontinue the production of any material or add new product to its product range without any notice.
- Please consult Izocam for technical specifications of the insulation materials that are used in details.
- Non-scaled.

## 7.5 OPTIMUM WALL APPLICATION (Section)

Exterior

Interior

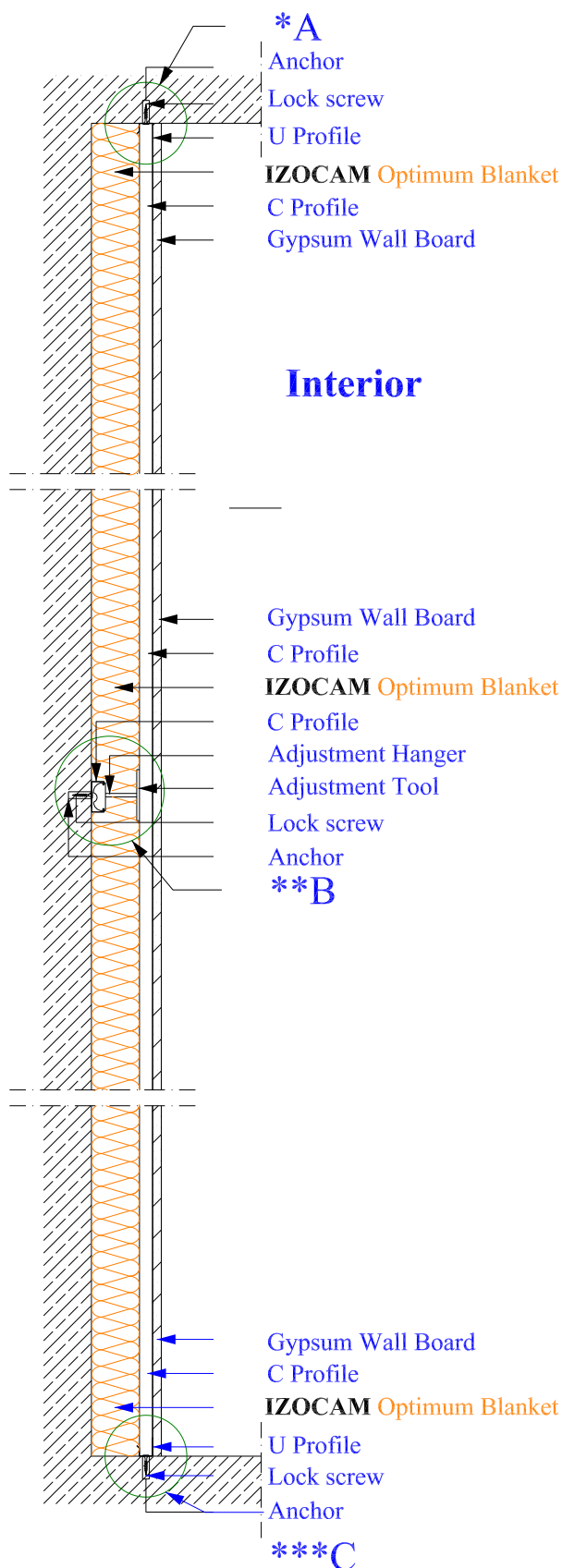

- \* Detail A is shown on Drawing 3.6
- \*\* Detail B is shown on Drawing 3.7
- \*\*\* Detail C is shown on Drawing 3.8

- Constructions used in the details are advisory. Each project should be assessed and controlled based on its own conditions.
- Izocam have right to discontinue the production of any material or add new product to its product range without any notice.
- Please consult Izocam for technical specifications of the insulation materials that are used in details.
- Non-scaled.

## 7.6 OPTIMUM WALL APPLICATION (Detail A )

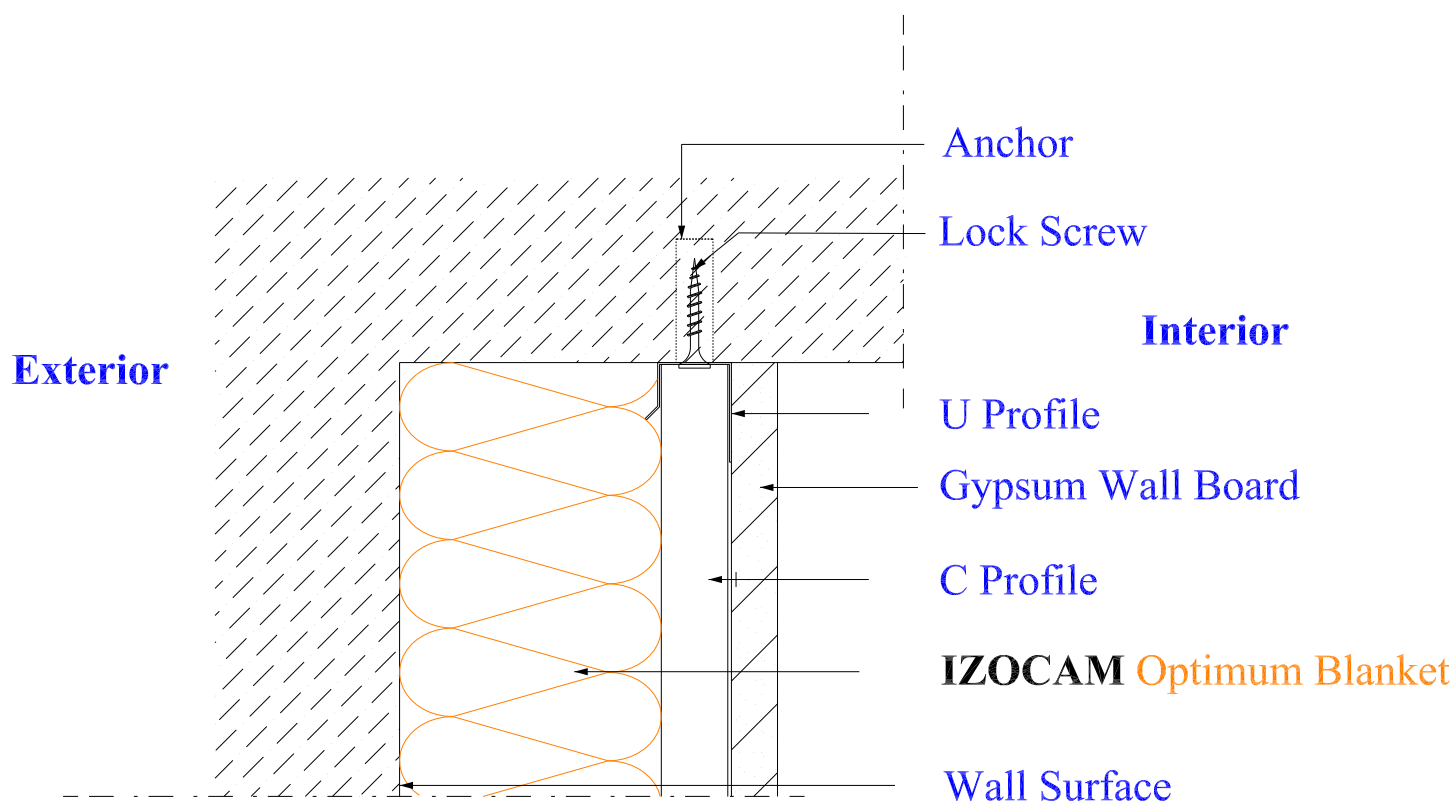

\* Detail A

\*General Section of the detail is shown on Drawing 3.5

- Constructions used in the details are advisory. Each project should be assessed and controlled based on its own conditions.
- Izocam have right to discontinue the production of any material or add new product to its product range without any notice.
- Please consult Izocam for technical specifications of the insulation materials that are used in details.
- Non-scaled.

## 7.7 OPTIMUM WALL APPLICATION (Detail B )

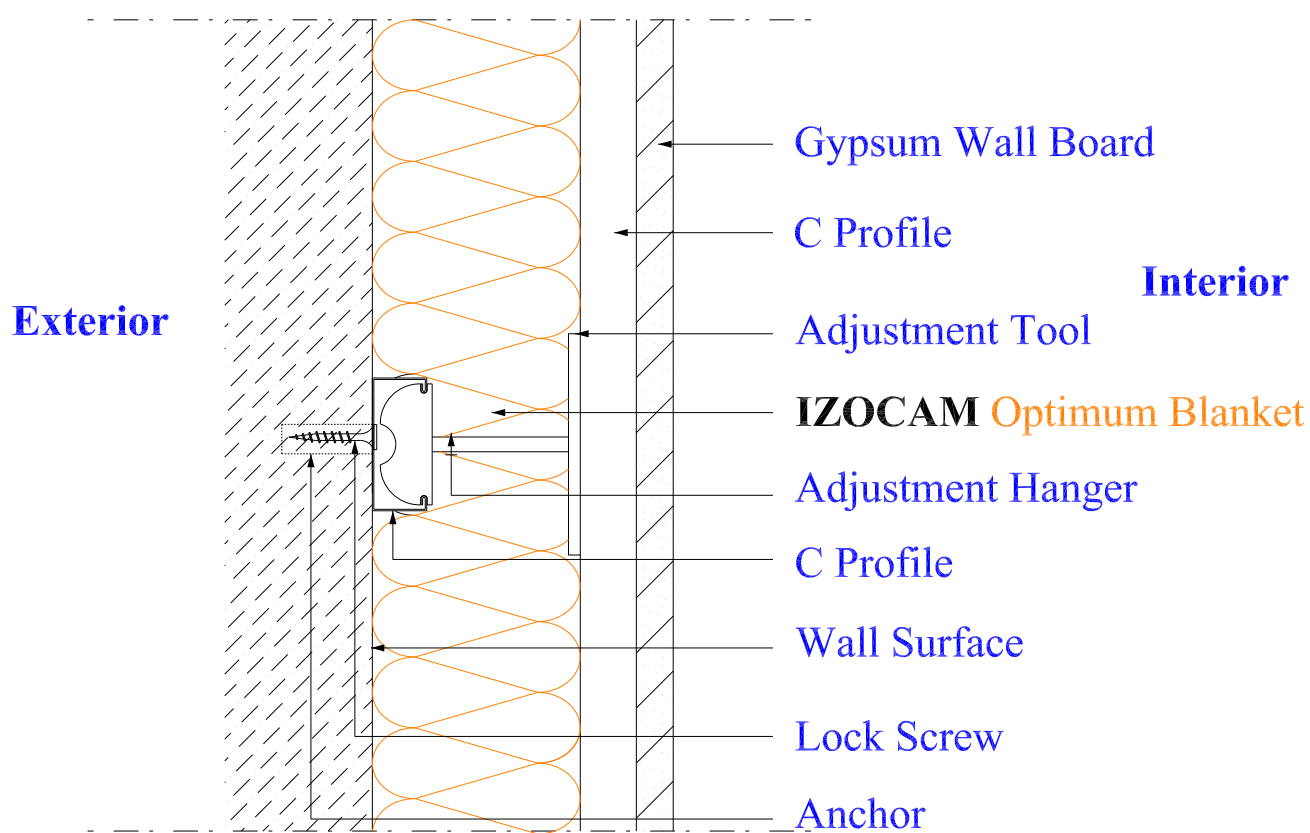

**\* Detail B**

\*General Section of the detail is shown on Drawing 3.5

- Constructions used in the details are advisory. Each project should be assessed and controlled based on its own conditions.
- Izocam have right to discontinue the production of any material or add new product to its product range without any notice.
- Please consult Izocam for technical specifications of the insulation materials that are used in details.
- Non-scaled.



## 7.8 OPTIMUM WALL APPLICATION (Detail C )

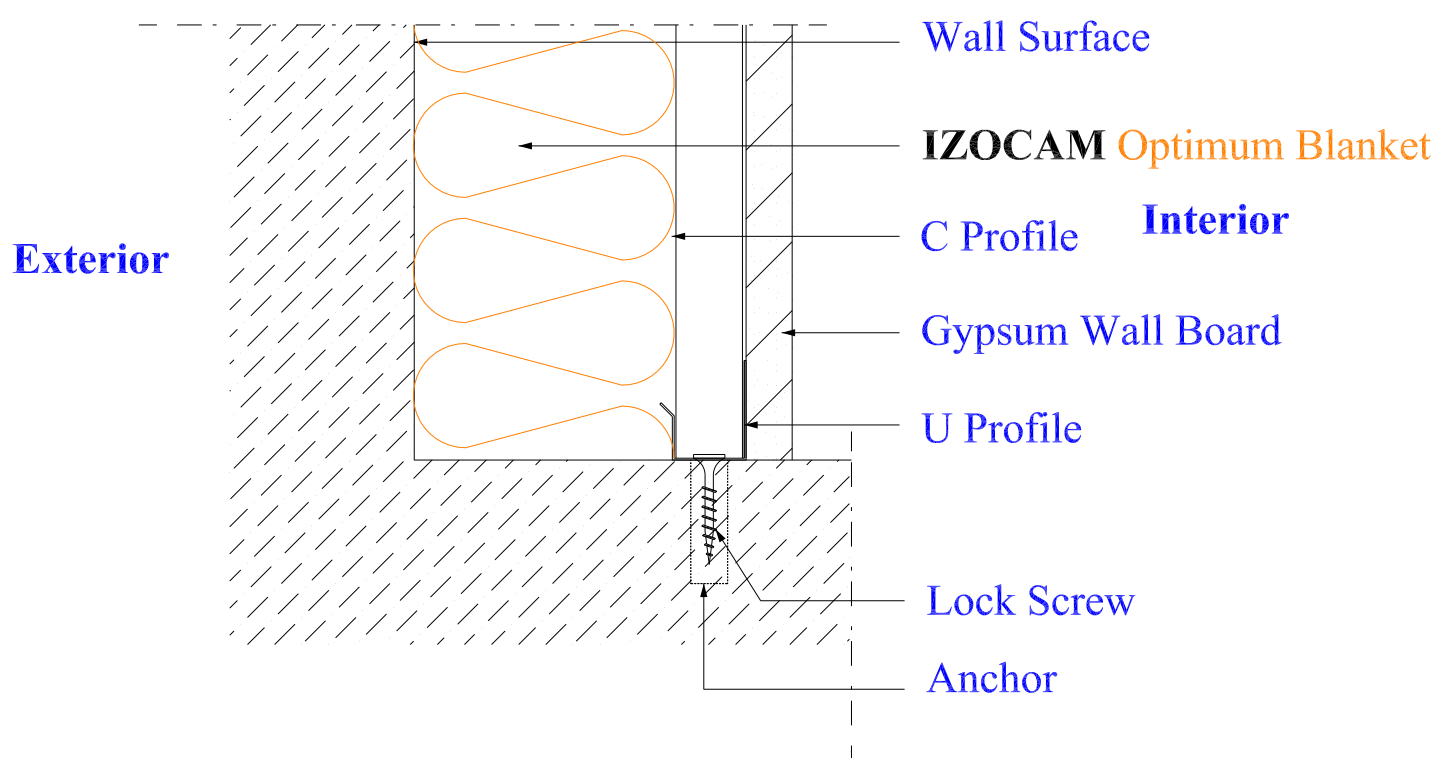

\* Detail C

\*General Section of the detail is shown on Drawing 3.5

- Constructions used in the details are advisory. Each project should be assessed and controlled based on its own conditions.
- Izocam have right to discontinue the production of any material or add new product to its product range without any notice.
- Please consult Izocam for technical specifications of the insulation materials that are used in details.
- Non-scaled.

## 7.9 OPTIMUM WALL APPLICATION (Window Section)

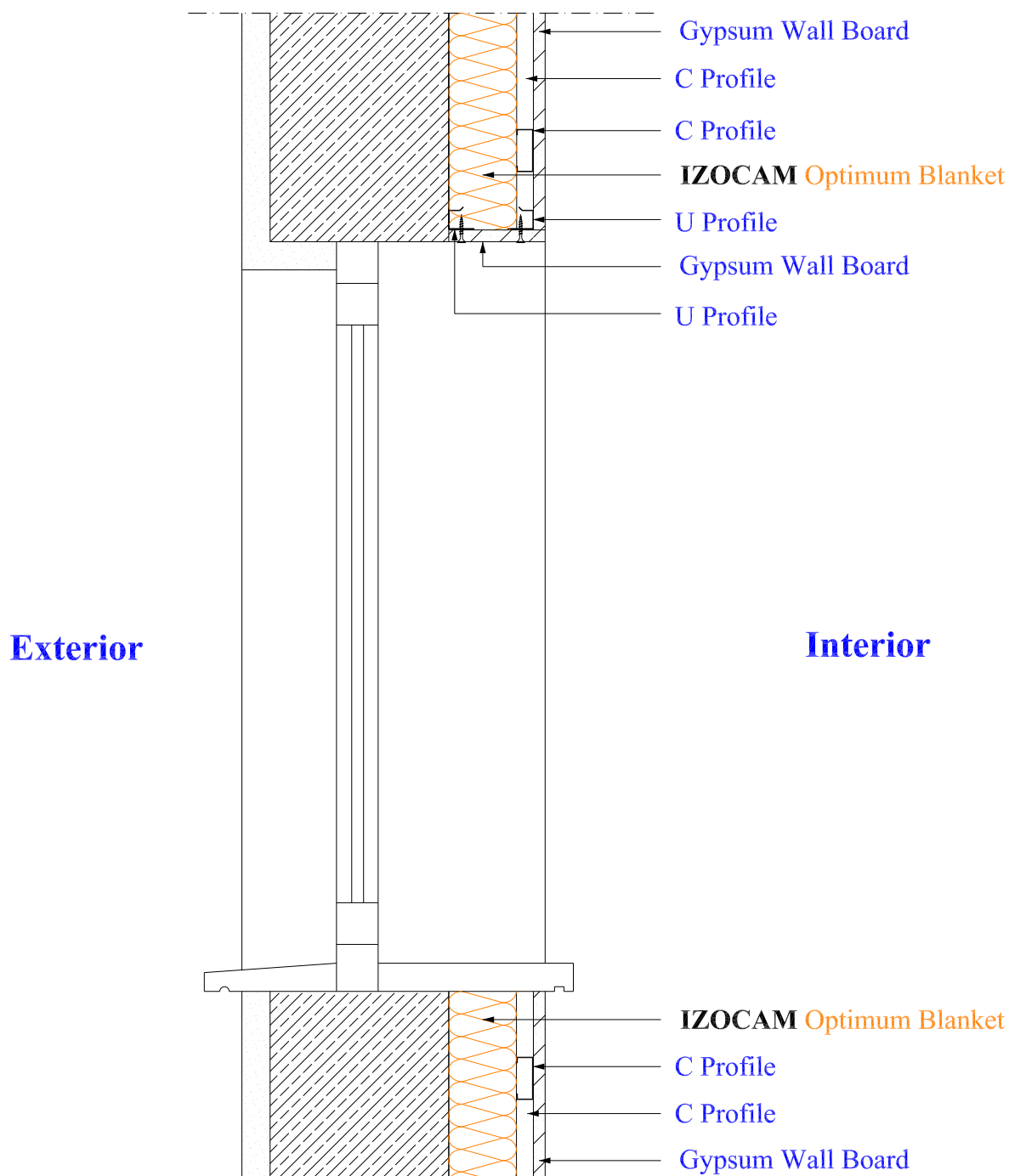

- Constructions used in the details are advisory. Each project should be assessed and controlled based on its own conditions.
- Izocam have right to discontinue the production of any material or add new product to its product range without any notice.
- Please consult Izocam for technical specifications of the insulation materials that are used in details.
- Non-scaled.

## 7.10 OPTIMUM PARTITION WALL (Plan)

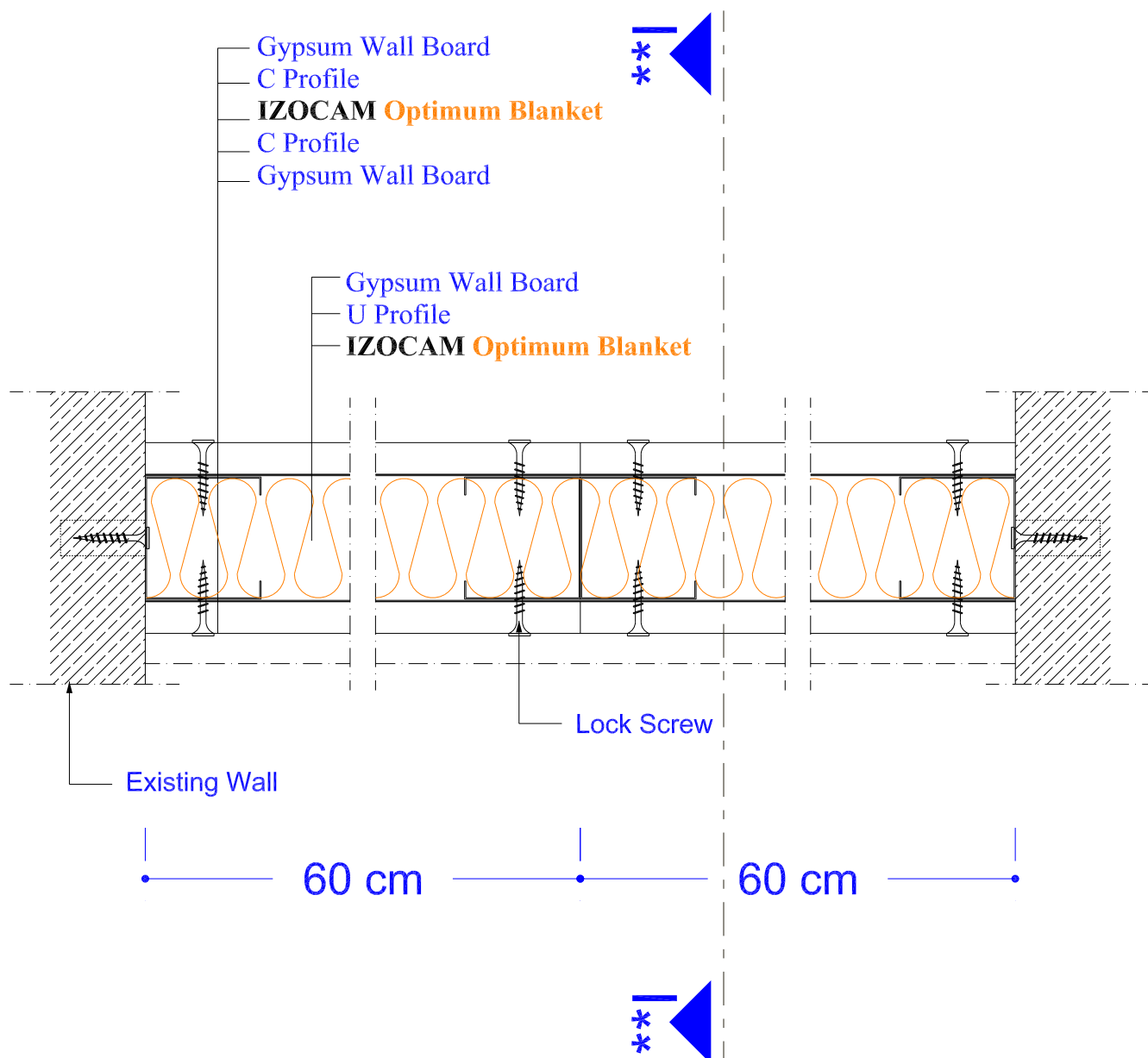

\*\* Section I-I is shown on Drawing 3.11

- Constructions used in the details are advisory. Each project should be assessed and controlled based on its own conditions.
- Izocam have right to discontinue the production of any material or add new product to its product range without any notice.
- Please consult Izocam for technical specifications of the insulation materials that are used in details.
- Non-scaled.

## 7.11 OPTIMUM PARTITION WALL (Section I-I)

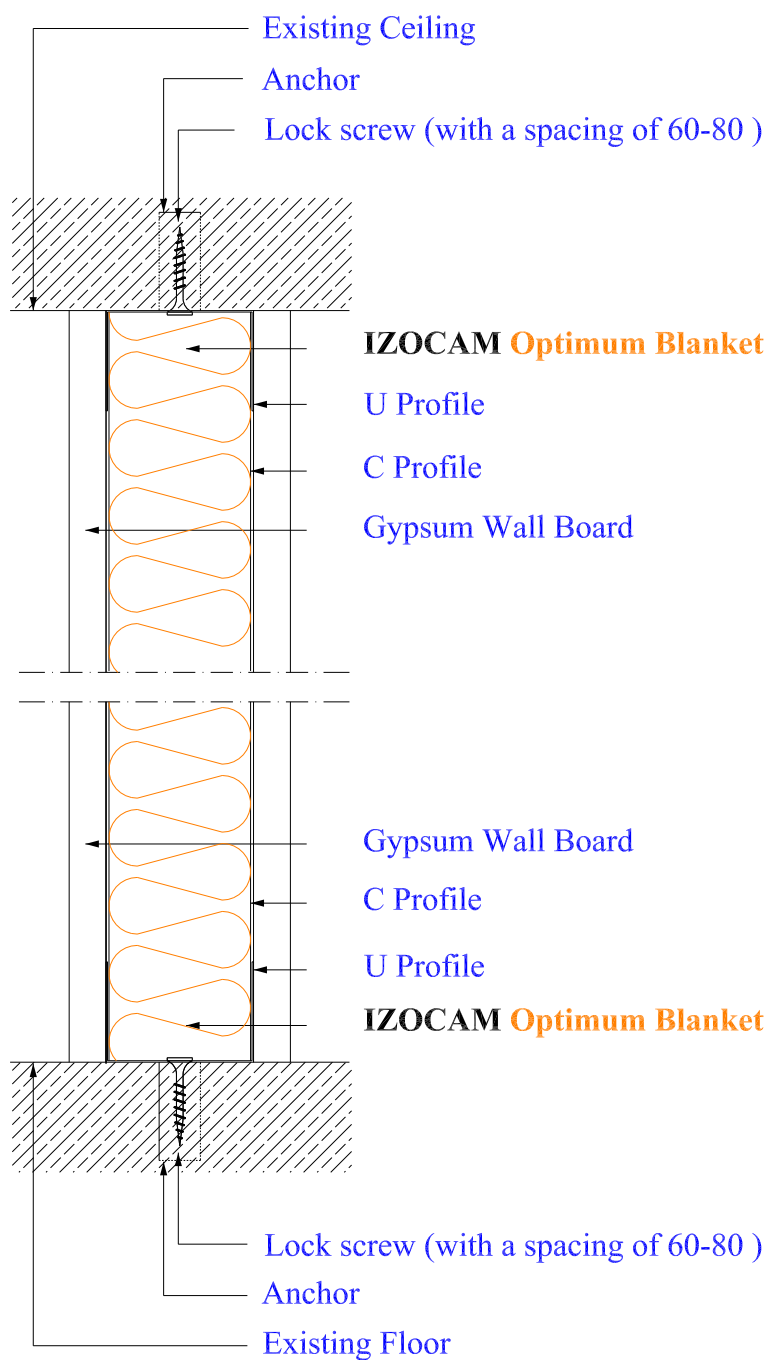

### \*\* Section I-I

\*\* General Plan of the detail is shown on Drawing 3.10

- Constructions used in the details are advisory. Each project should be assessed and controlled based on its own conditions.
- Izocam have right to discontinue the production of any material or add new product to its product range without any notice.
- Please consult Izocam for technical specifications of the insulation materials that are used in details.
- Non-scaled.

## 8. TEKIZ ROOF AND FACADE DETAILS

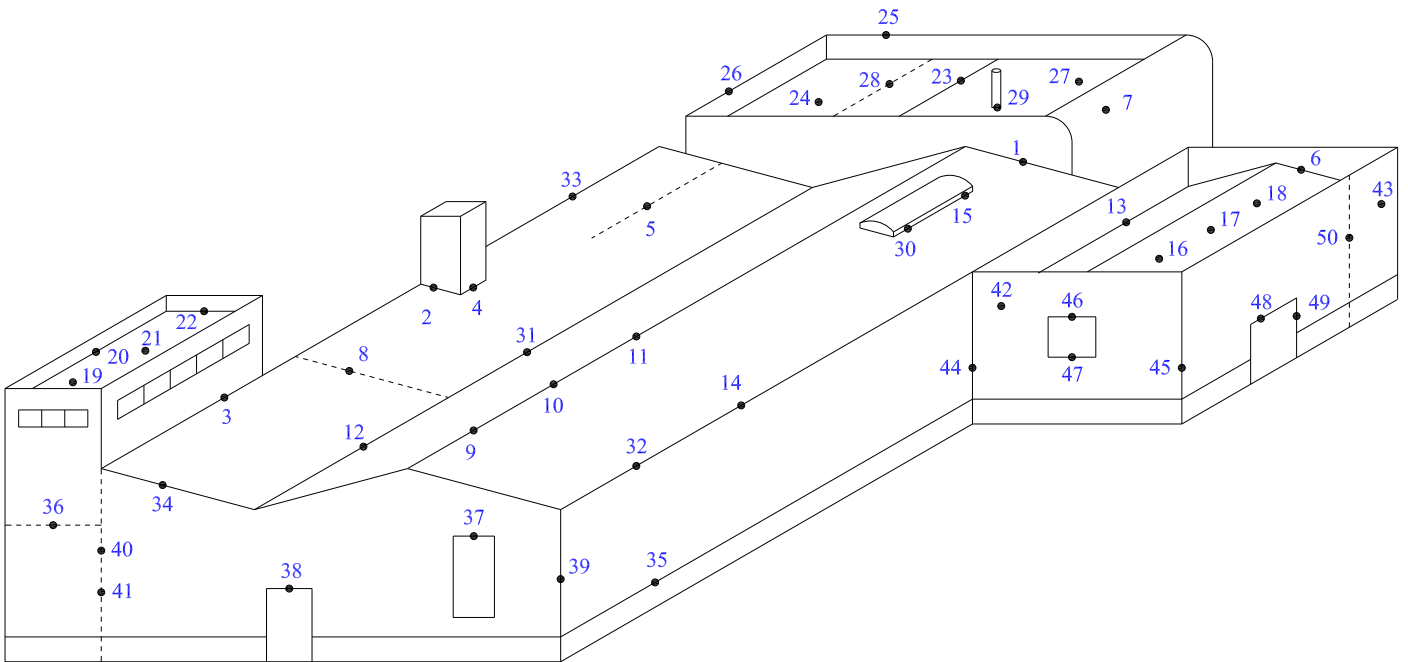

### Key Sheet

- Constructions used in the details are advisory. Each project should be assessed and controlled based on its own conditions.
- Izocam have right to discontinue the production of any material or add new product to its product range without any notice.
- Please consult Izocam for technical specifications of the insulation materials that are used in details.
- Non-scaled.

### 8.1.1.1.1 ROOF FACADE CONNECTION DETAIL

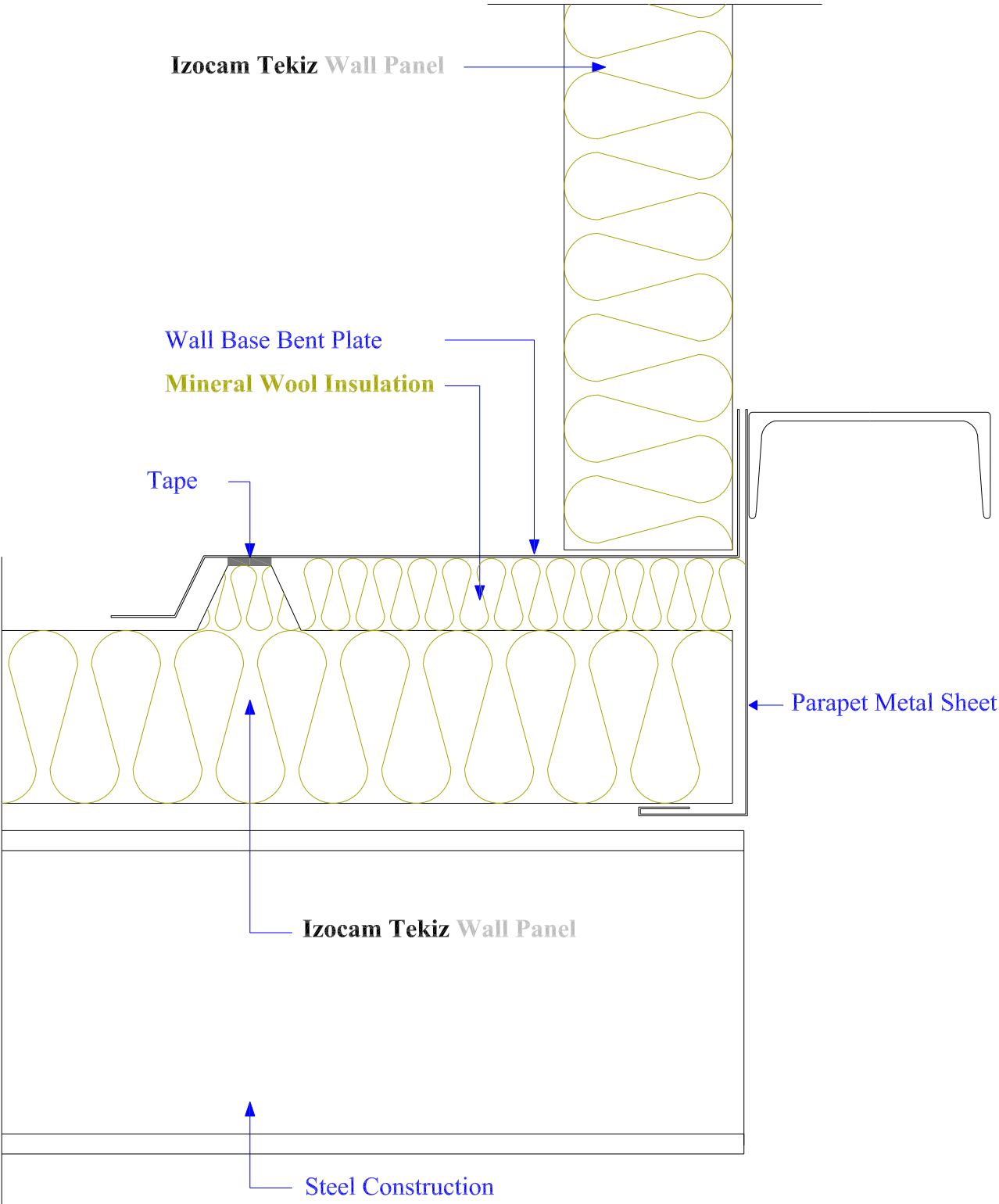

- Constructions used in the details are advisory. Each project should be assessed and controlled based on its own conditions.  
 - Izocam have right to discontinue the production of any material or add new product to its product range without any notice.  
 - Please consult Izocam for technical specifications of the insulation materials that are used in details.  
 - Non-scaled.

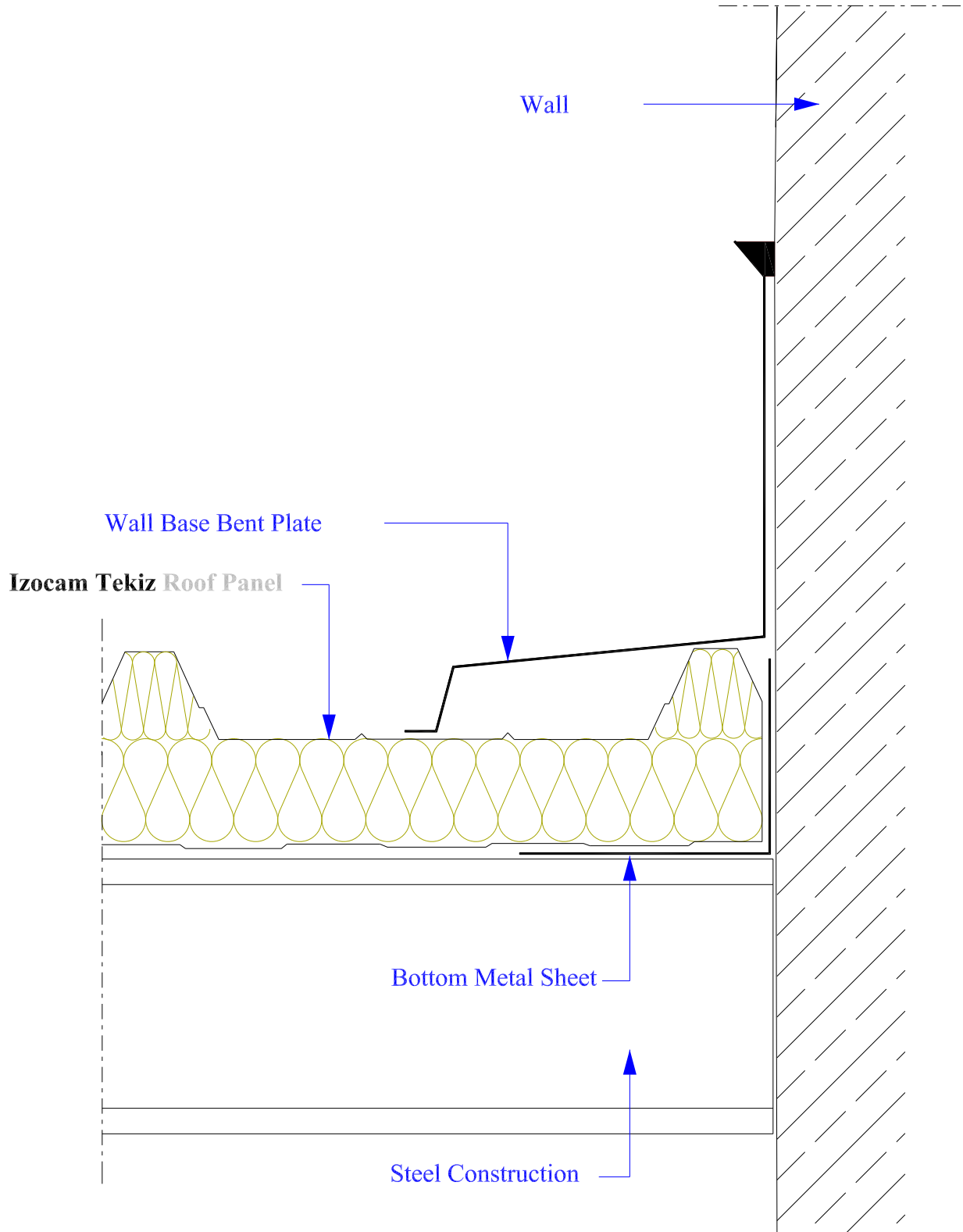

- Constructions used in the details are advisory. Each project should be assessed and controlled based on its own conditions.
- Izocam have right to discontinue the production of any material or add new product to its product range without any notice.
- Please consult Izocam for technical specifications of the insulation materials that are used in details.
- Non-scaled.

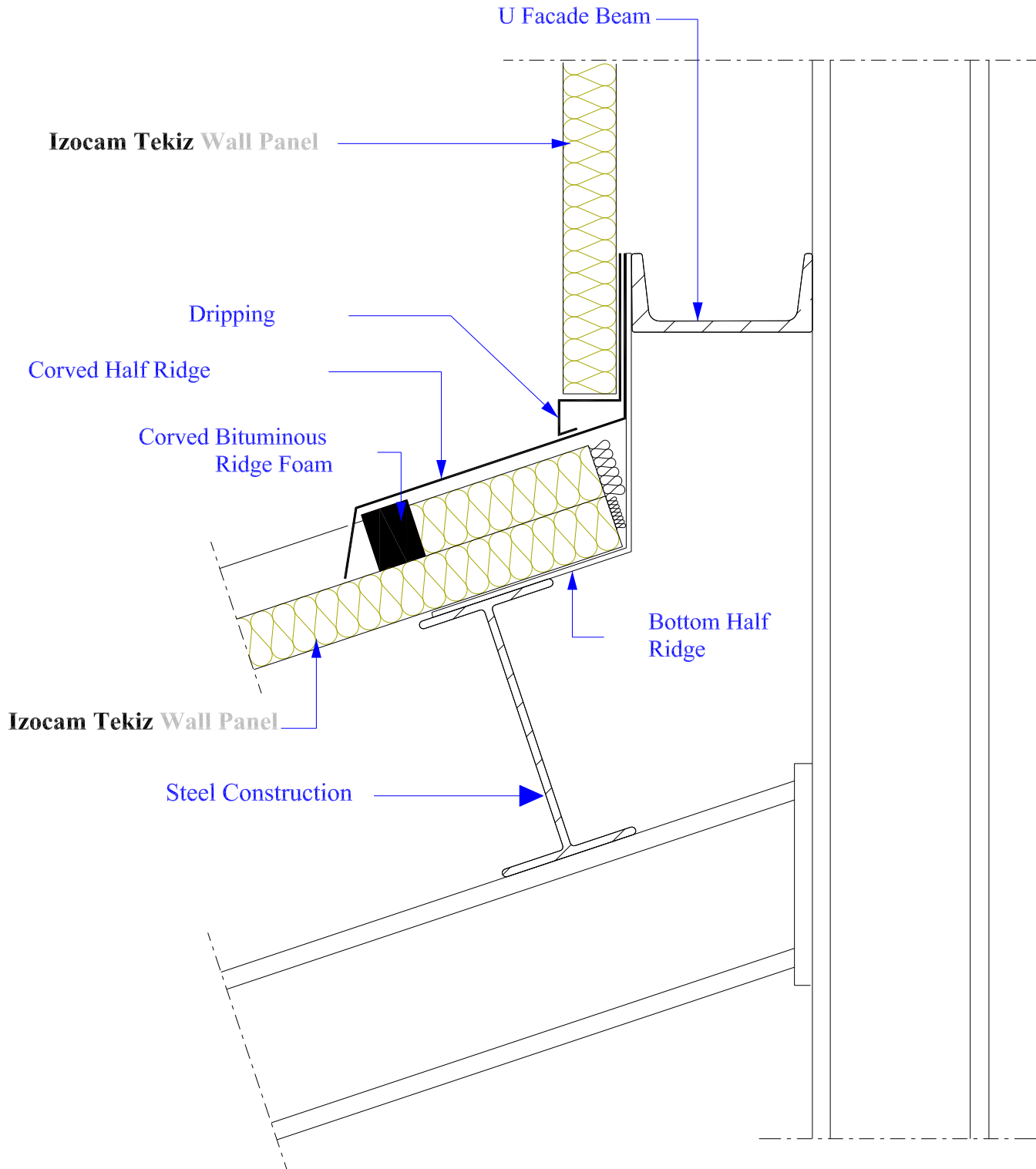

- Constructions used in the details are advisory. Each project should be assessed and controlled based on its own conditions.
- Izocam have right to discontinue the production of any material or add new product to its product range without any notice.
- Please consult Izocam for technical specifications of the insulation materials that are used in details.
- Non-scaled.

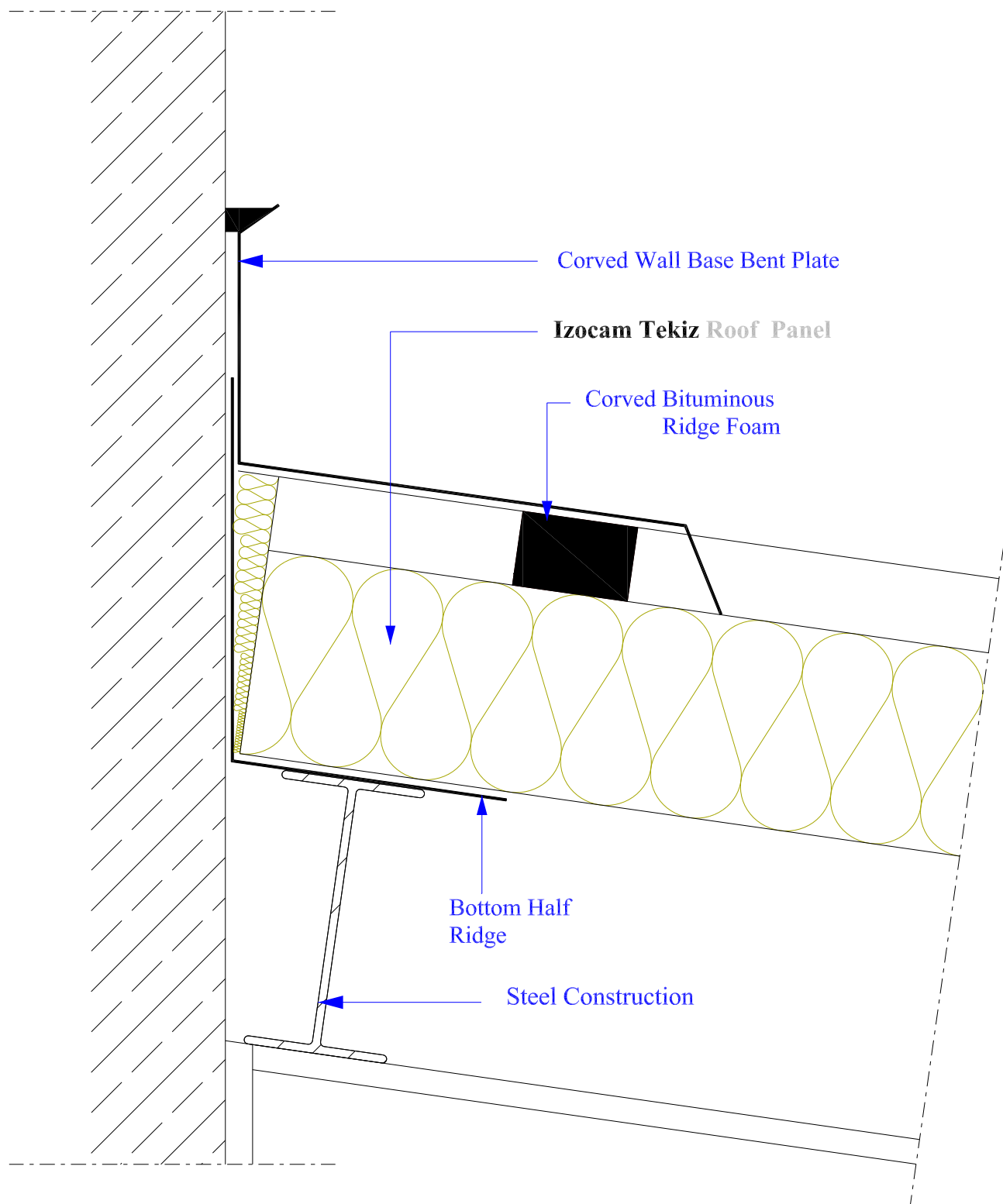

- Constructions used in the details are advisory. Each project should be assessed and controlled based on its own conditions.
- Izocam have right to discontinue the production of any material or add new product to its product range without any notice.
- Please consult Izocam for technical specifications of the insulation materials that are used in details.
- Non-scaled.

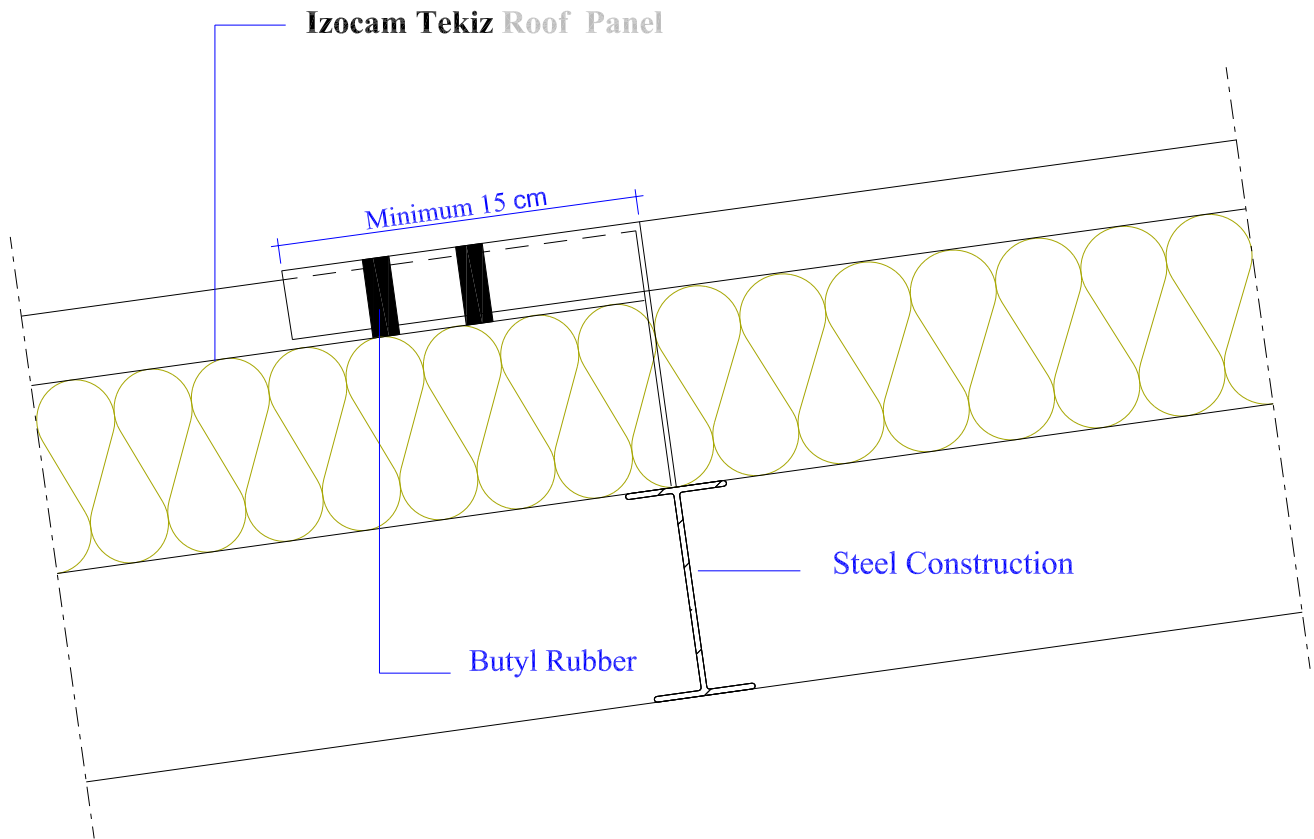

- Constructions used in the details are advisory. Each project should be assessed and controlled based on its own conditions.
- Izocam have right to discontinue the production of any material or add new product to its product range without any notice.
- Please consult Izocam for technical specifications of the insulation materials that are used in details.
- Non-scaled.

### 8.1.1.1.6 PARAPET WALL DETAIL

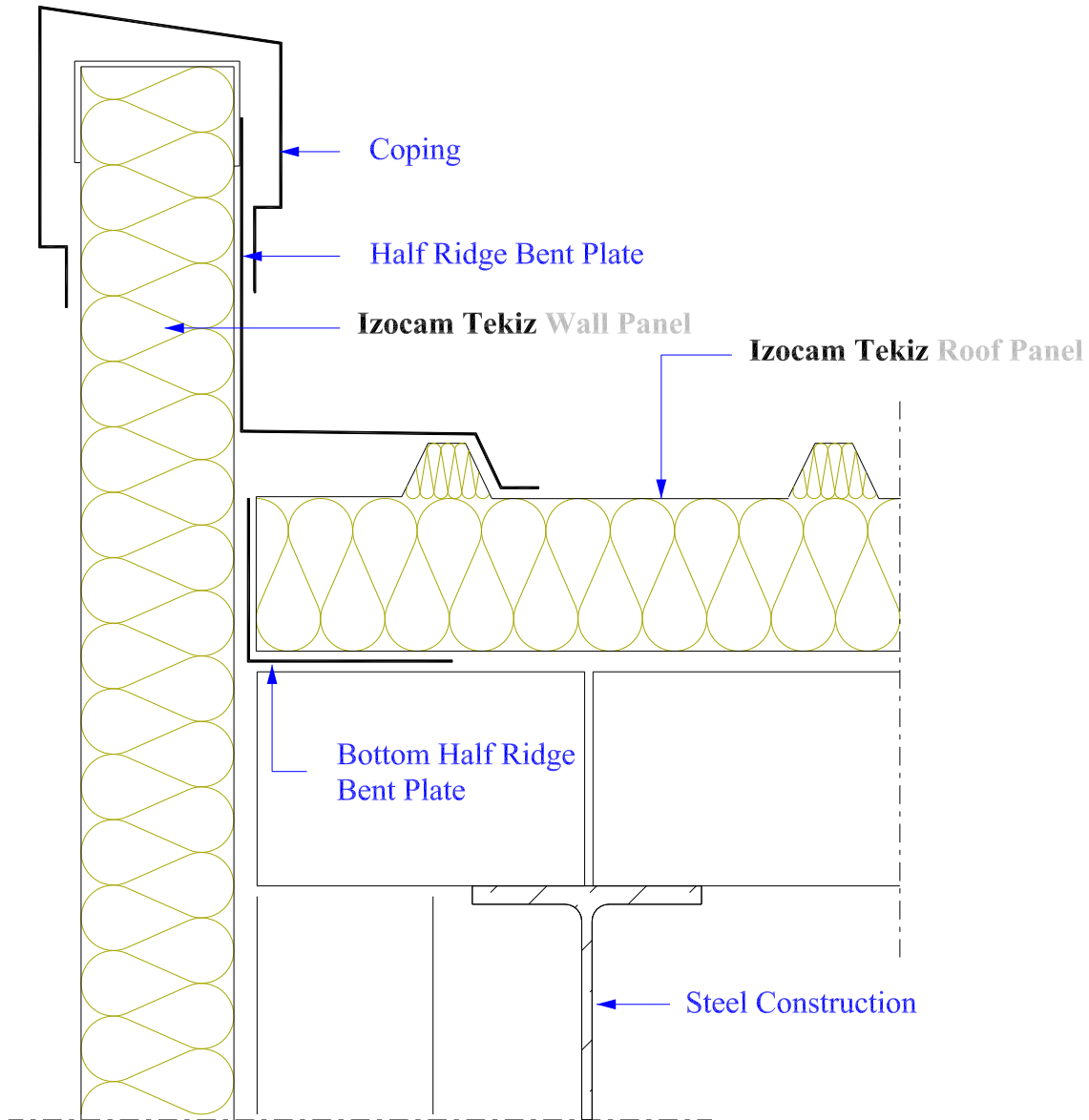

- Constructions used in the details are advisory. Each project should be assessed and controlled based on its own conditions.
- Izocam have right to discontinue the production of any material or add new product to its product range without any notice.
- Please consult Izocam for technical specifications of the insulation materials that are used in details.
- Non-scaled.

### 8.1.1.1.7 RADIUS CORRUGATED SHEET DETAIL

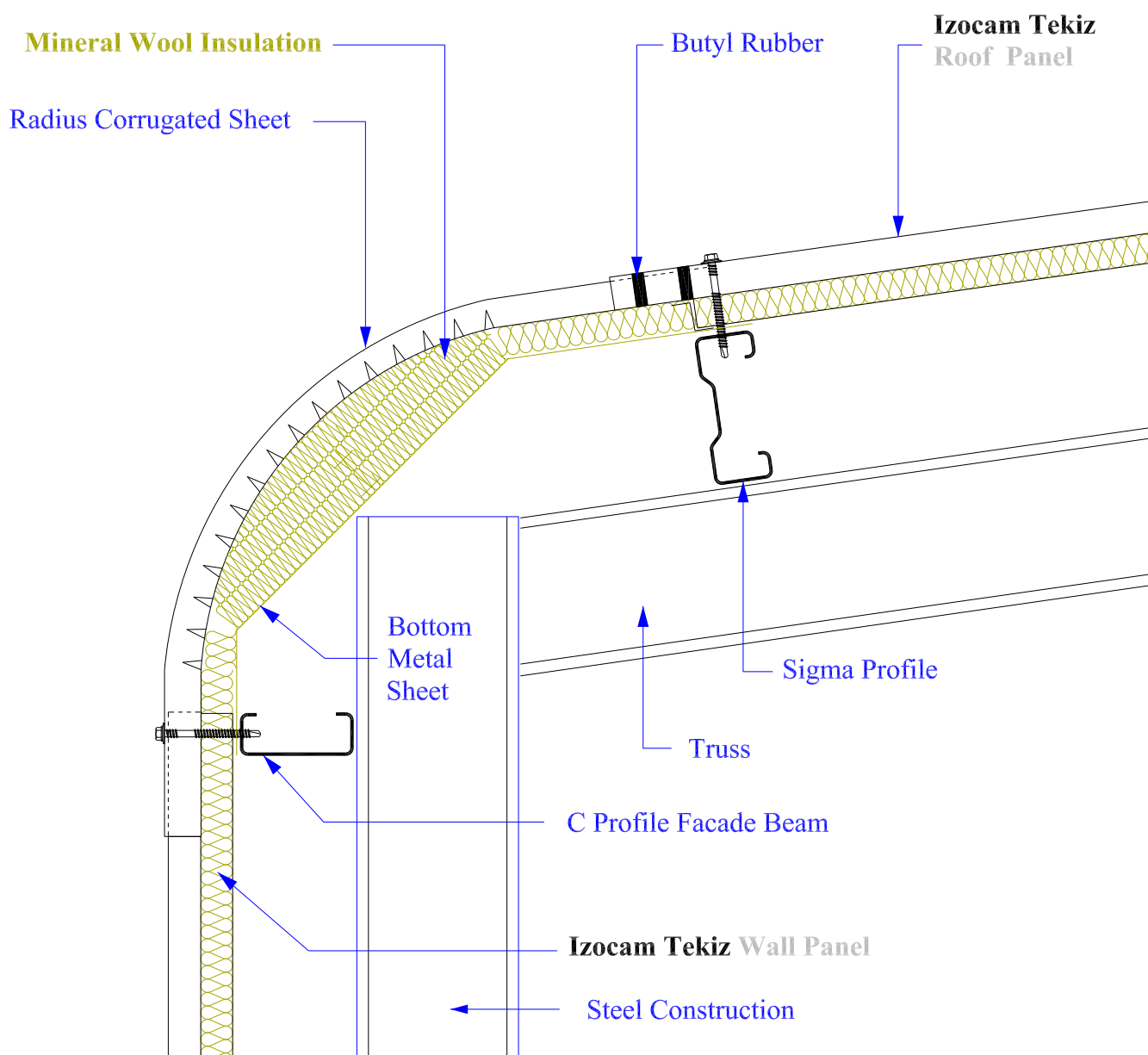

- Constructions used in the details are advisory. Each project should be assessed and controlled based on its own conditions.
- Izocam have right to discontinue the production of any material or add new product to its product range without any notice.
- Please consult Izocam for technical specifications of the insulation materials that are used in details.
- Non-scaled.

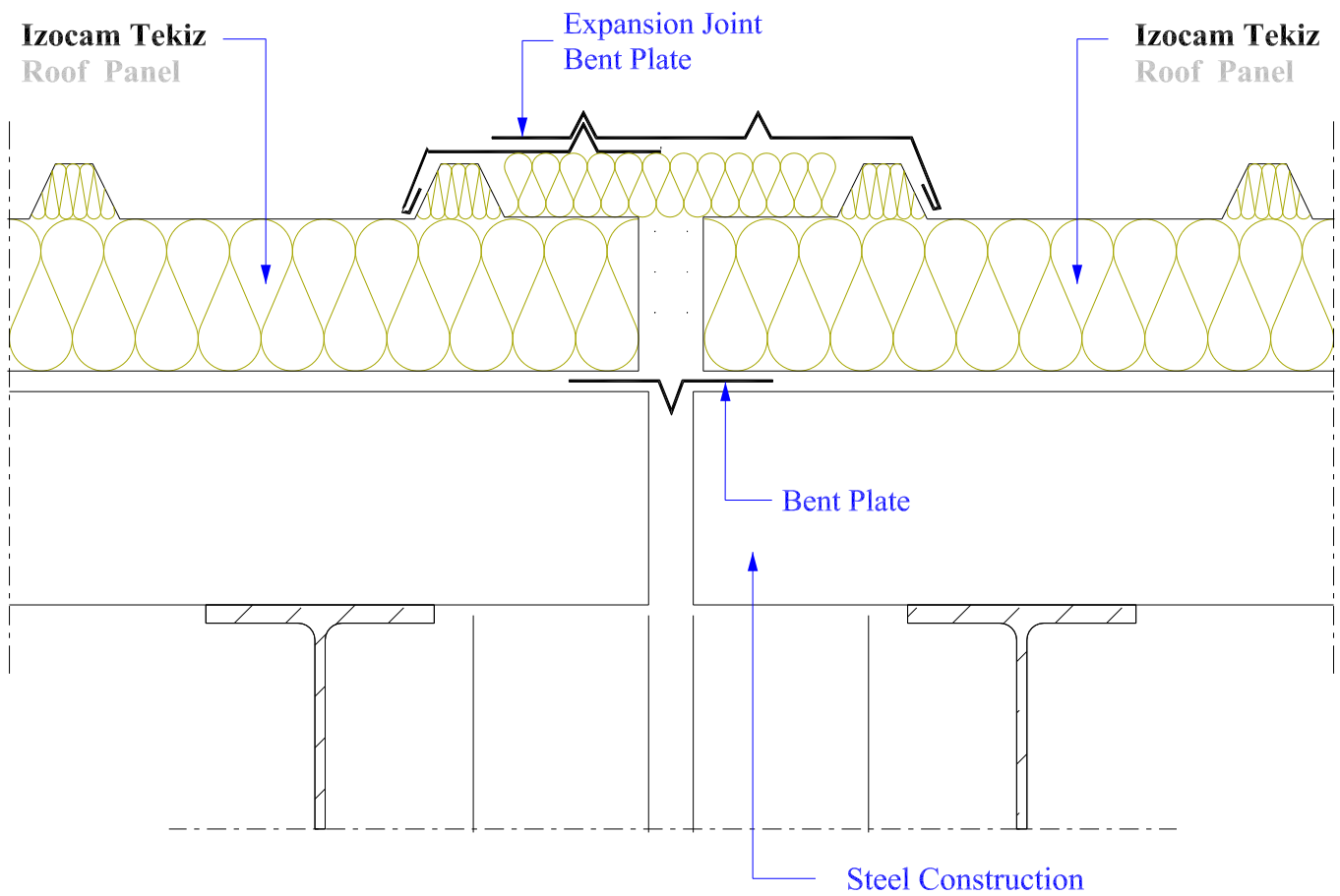

- Constructions used in the details are advisory. Each project should be assessed and controlled based on its own conditions.
- Izocam have right to discontinue the production of any material or add new product to its product range without any notice.
- Please consult Izocam for technical specifications of the insulation materials that are used in details.
- Non-scaled.

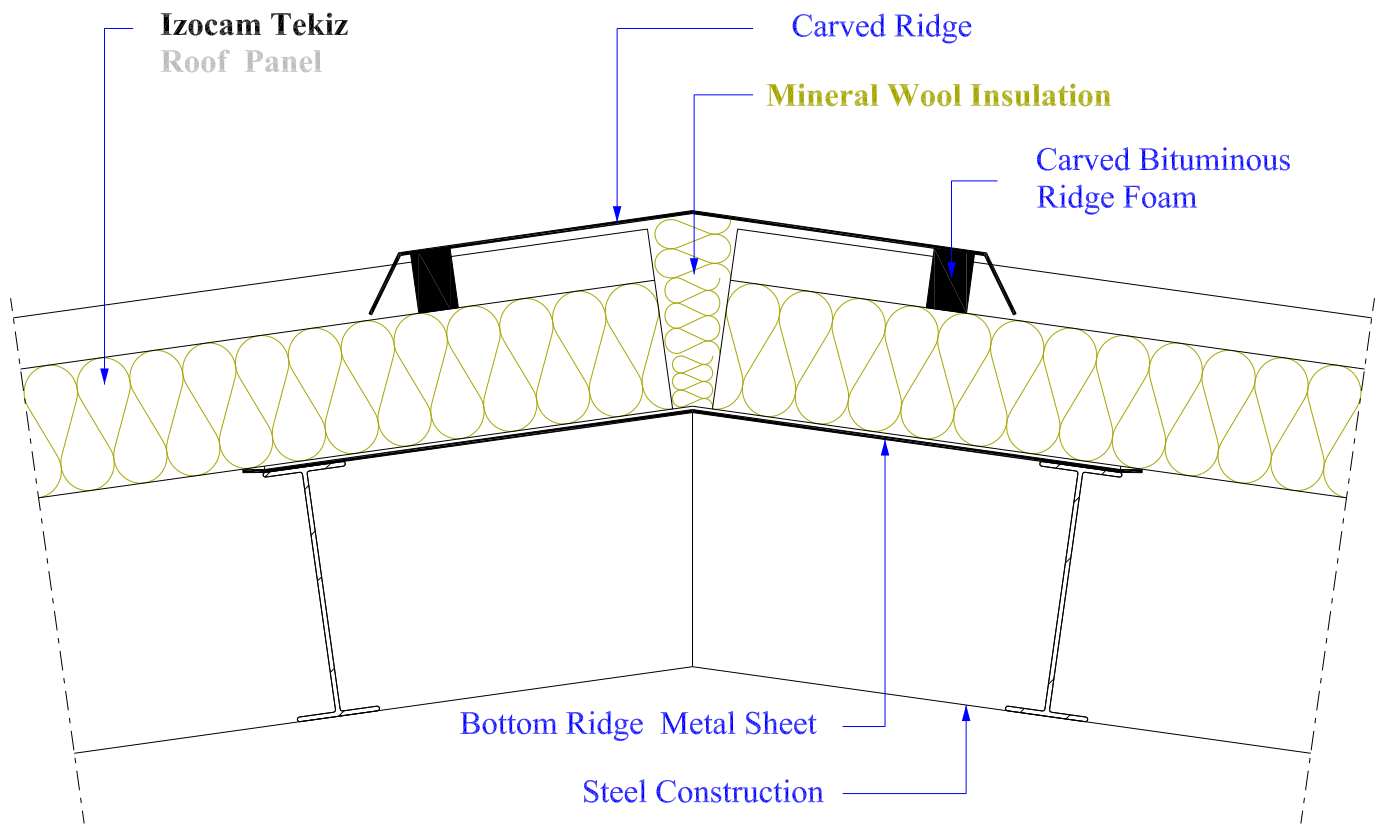

- Constructions used in the details are advisory. Each project should be assessed and controlled based on its own conditions.
- Izocam have right to discontinue the production of any material or add new product to its product range without any notice.
- Please consult Izocam for technical specifications of the insulation materials that are used in details.
- Non-scaled.

### 8.1.1.1.10 RADIUS RIDGE DETAIL

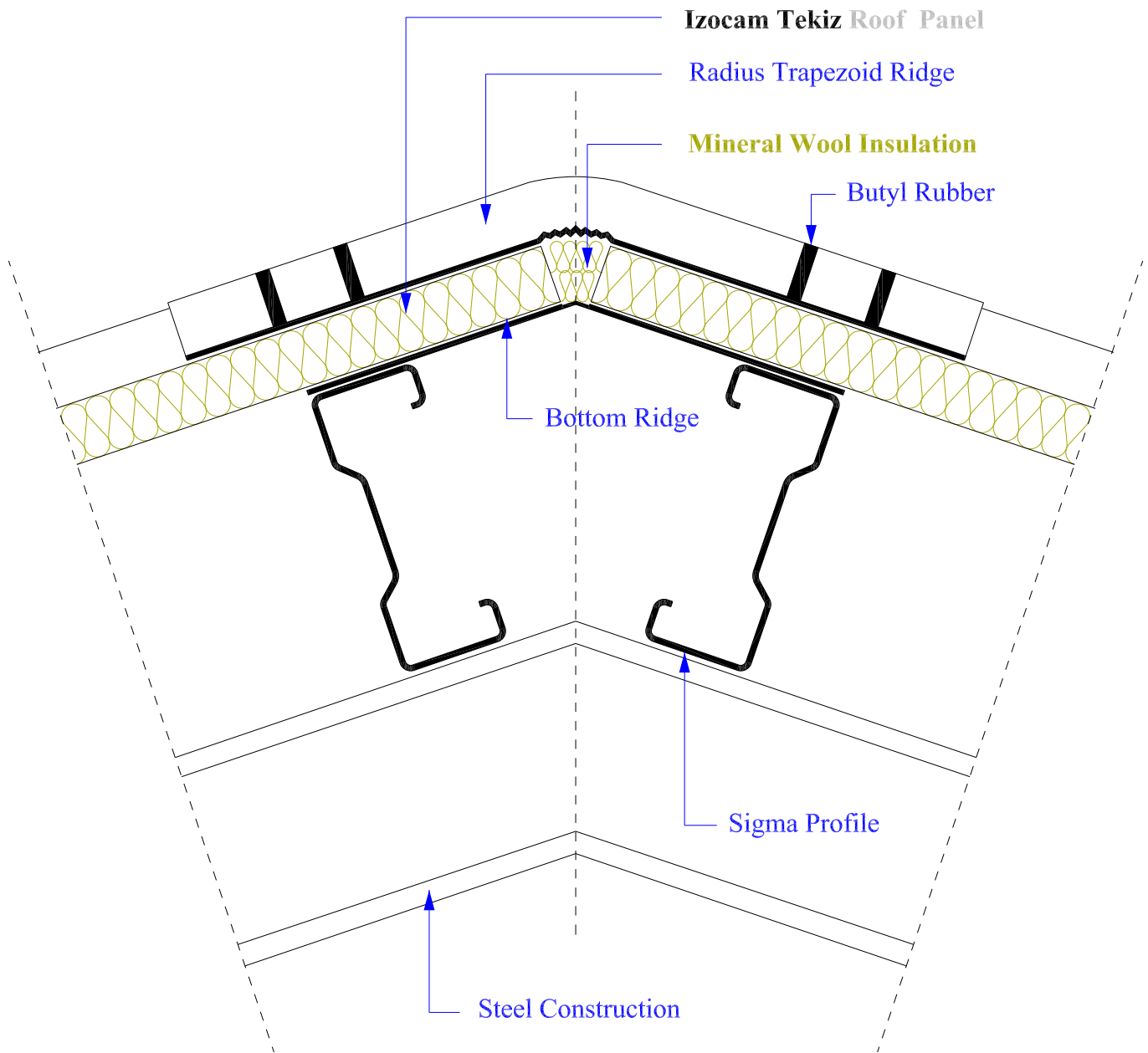

- Constructions used in the details are advisory. Each project should be assessed and controlled based on its own conditions.
- Izocam have right to discontinue the production of any material or add new product to its product range without any notice.
- Please consult Izocam for technical specifications of the insulation materials that are used in details.
- Non-scaled.

### 8.1.1.1.11 VENTILATED RIDGE DETAIL

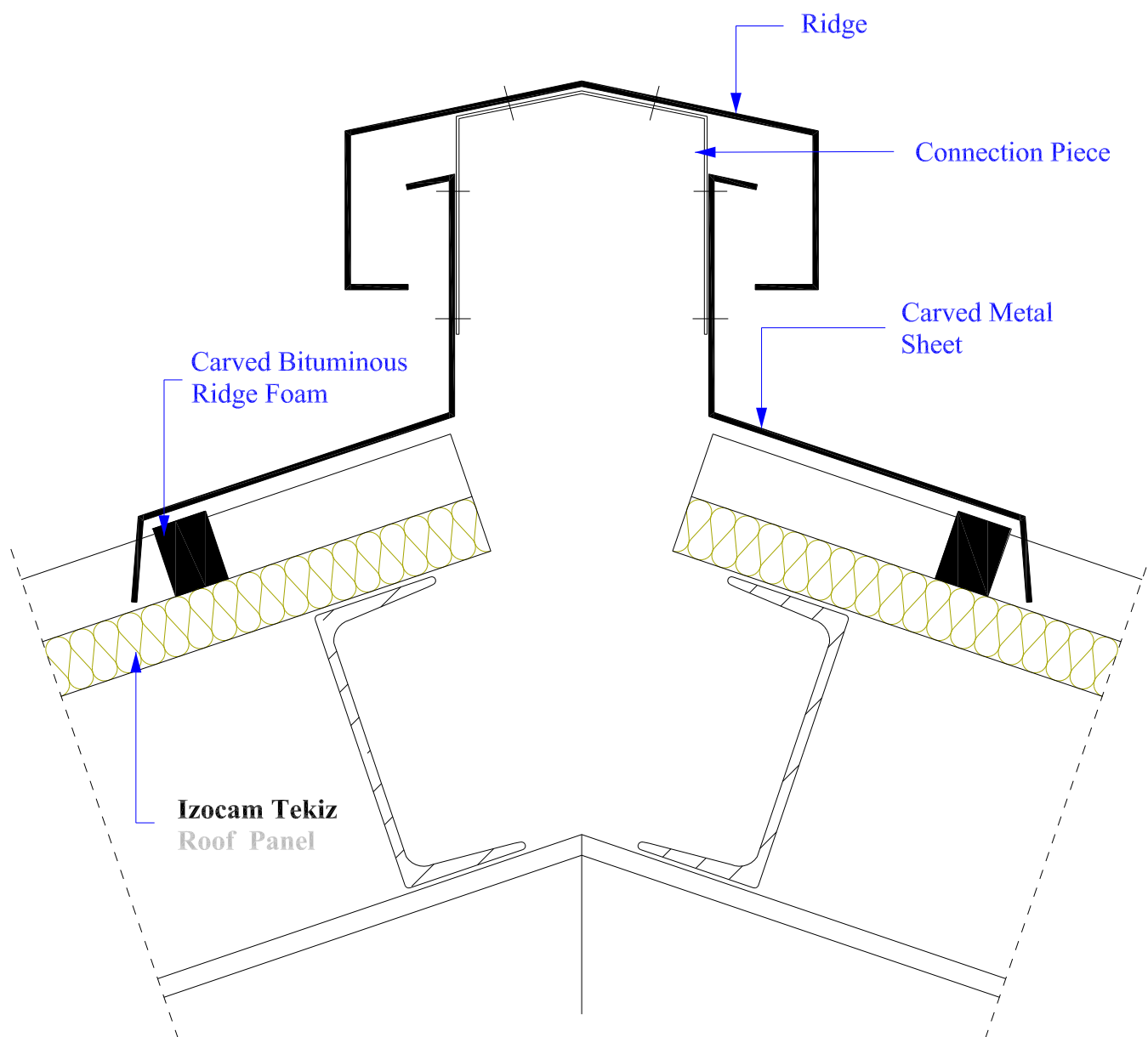

- Constructions used in the details are advisory. Each project should be assessed and controlled based on its own conditions.
- Izocam have right to discontinue the production of any material or add new product to its product range without any notice.
- Please consult Izocam for technical specifications of the insulation materials that are used in details.
- Non-scaled.

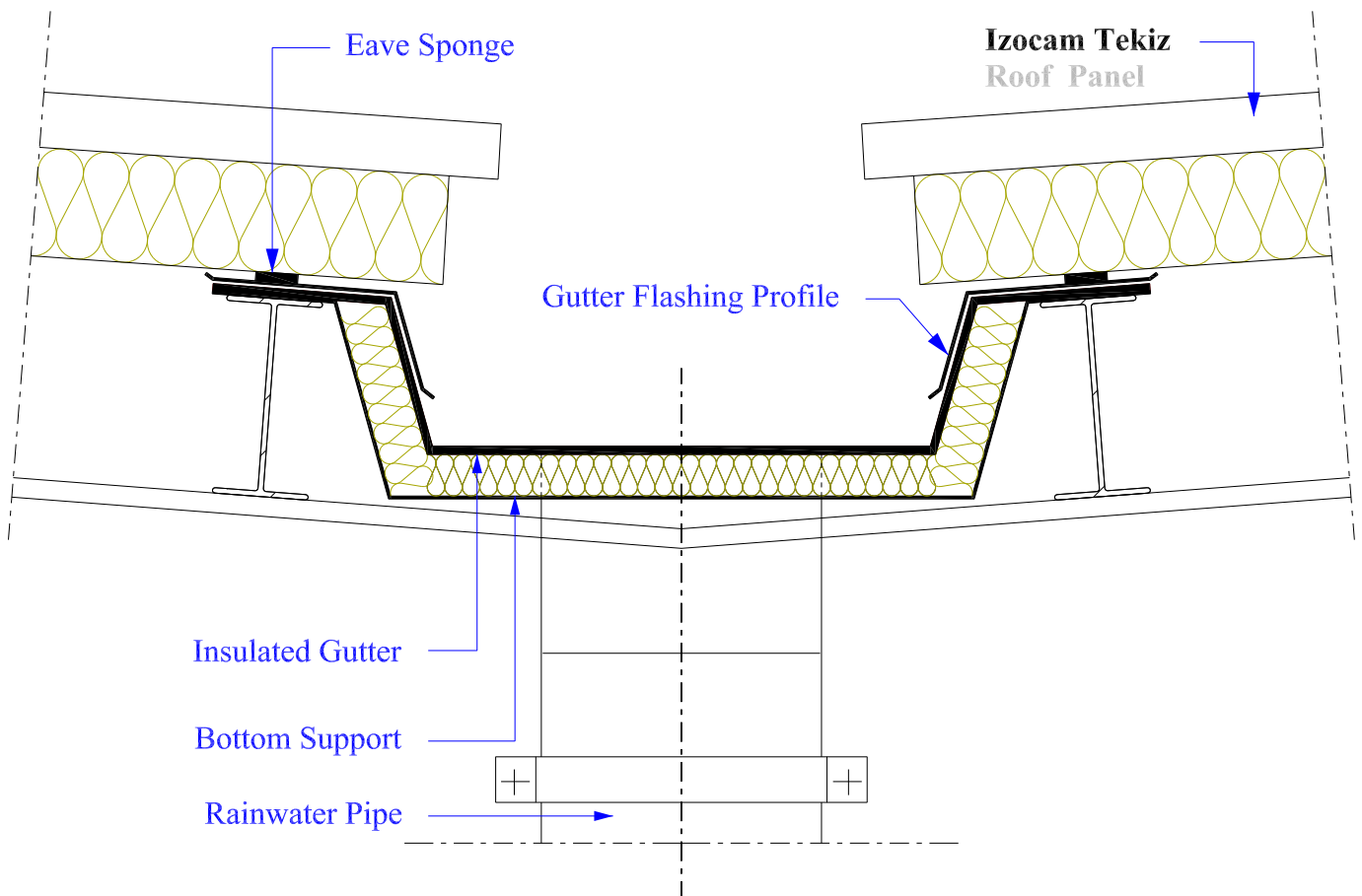

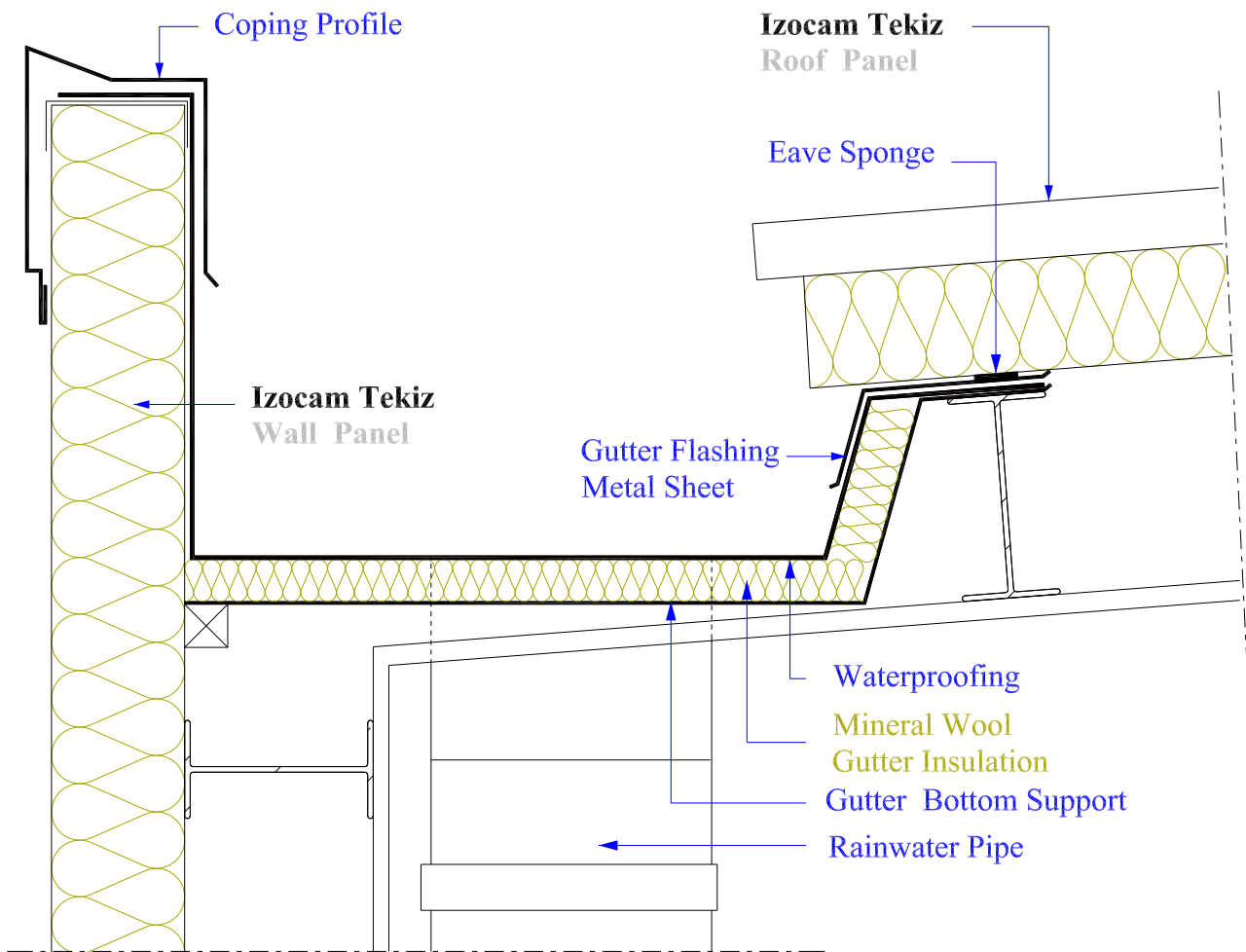

- Constructions used in the details are advisory. Each project should be assessed and controlled based on its own conditions.
- Izocam have right to discontinue the production of any material or add new product to its product range without any notice.
- Please consult Izocam for technical specifications of the insulation materials that are used in details.
- Non-scaled.

#### 8.1.1.1.14 NON-INSULATED SIDE GUTTER DETAIL

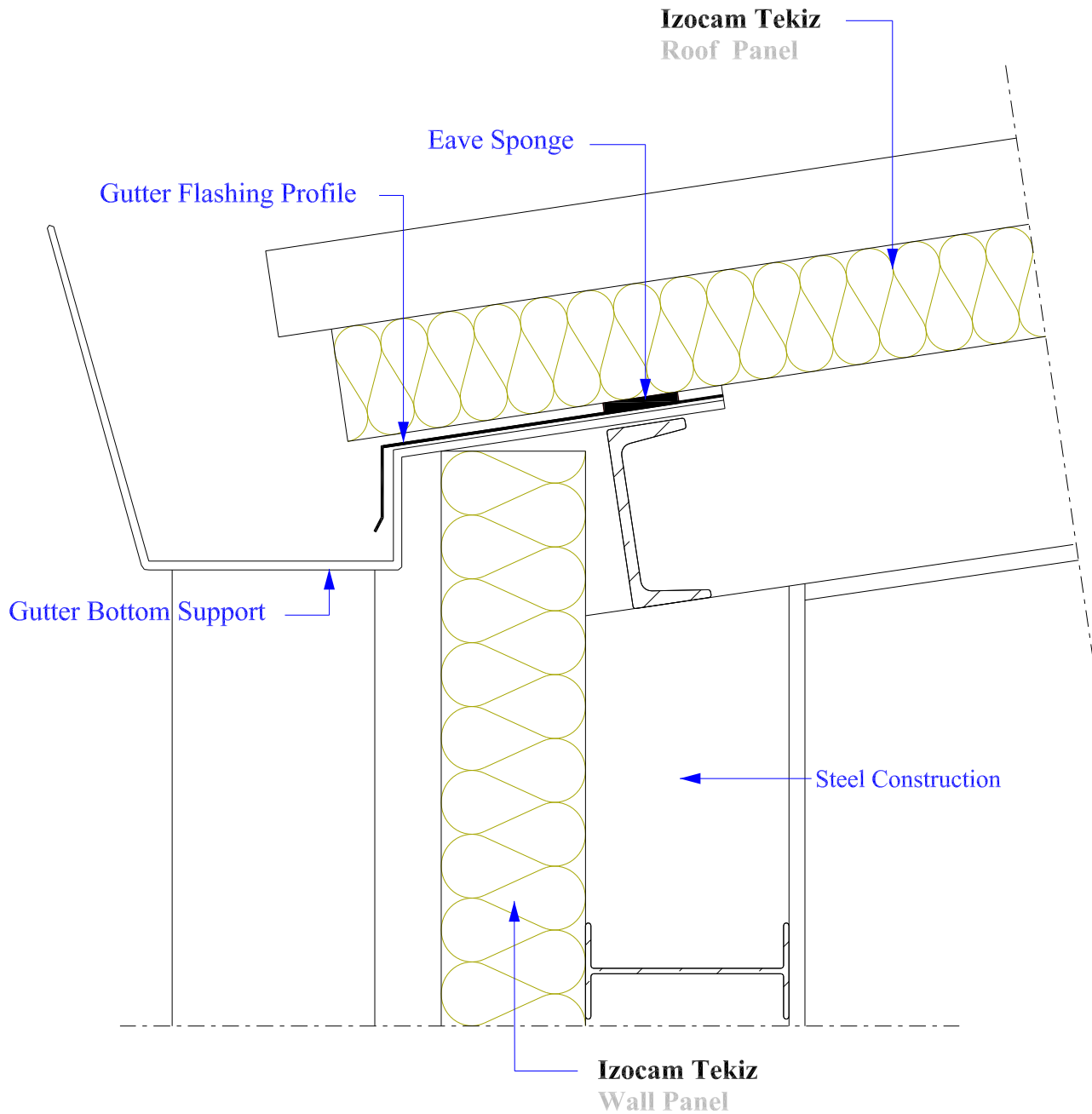

- Constructions used in the details are advisory. Each project should be assessed and controlled based on its own conditions.
- Izocam have right to discontinue the production of any material or add new product to its product range without any notice.
- Please consult Izocam for technical specifications of the insulation materials that are used in details.
- Non-scaled.

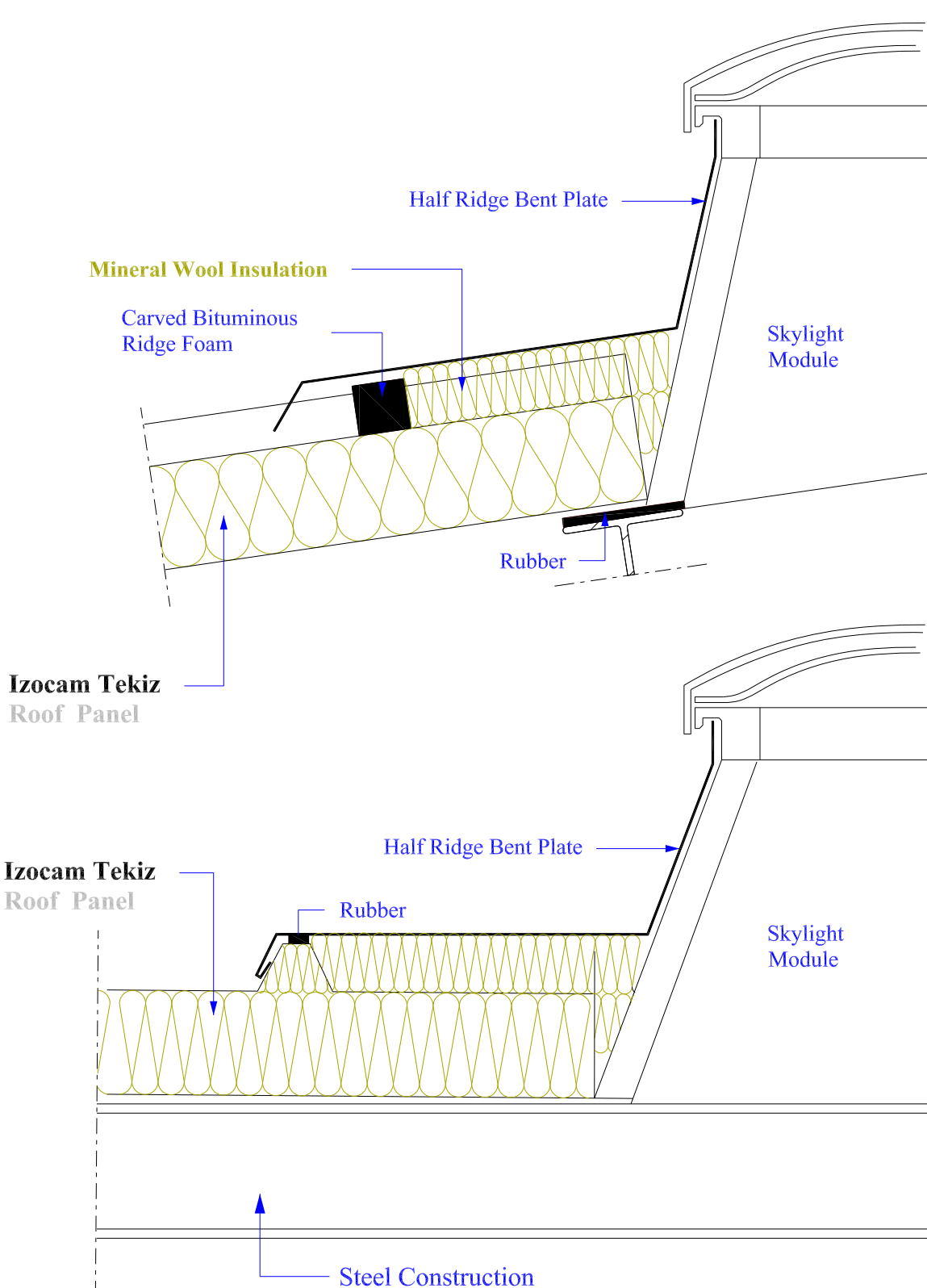

- Constructions used in the details are advisory. Each project should be assessed and controlled based on its own conditions.
- Izocam have right to discontinue the production of any material or add new product to its product range without any notice.
- Please consult Izocam for technical specifications of the insulation materials that are used in details.
- Non-scaled.

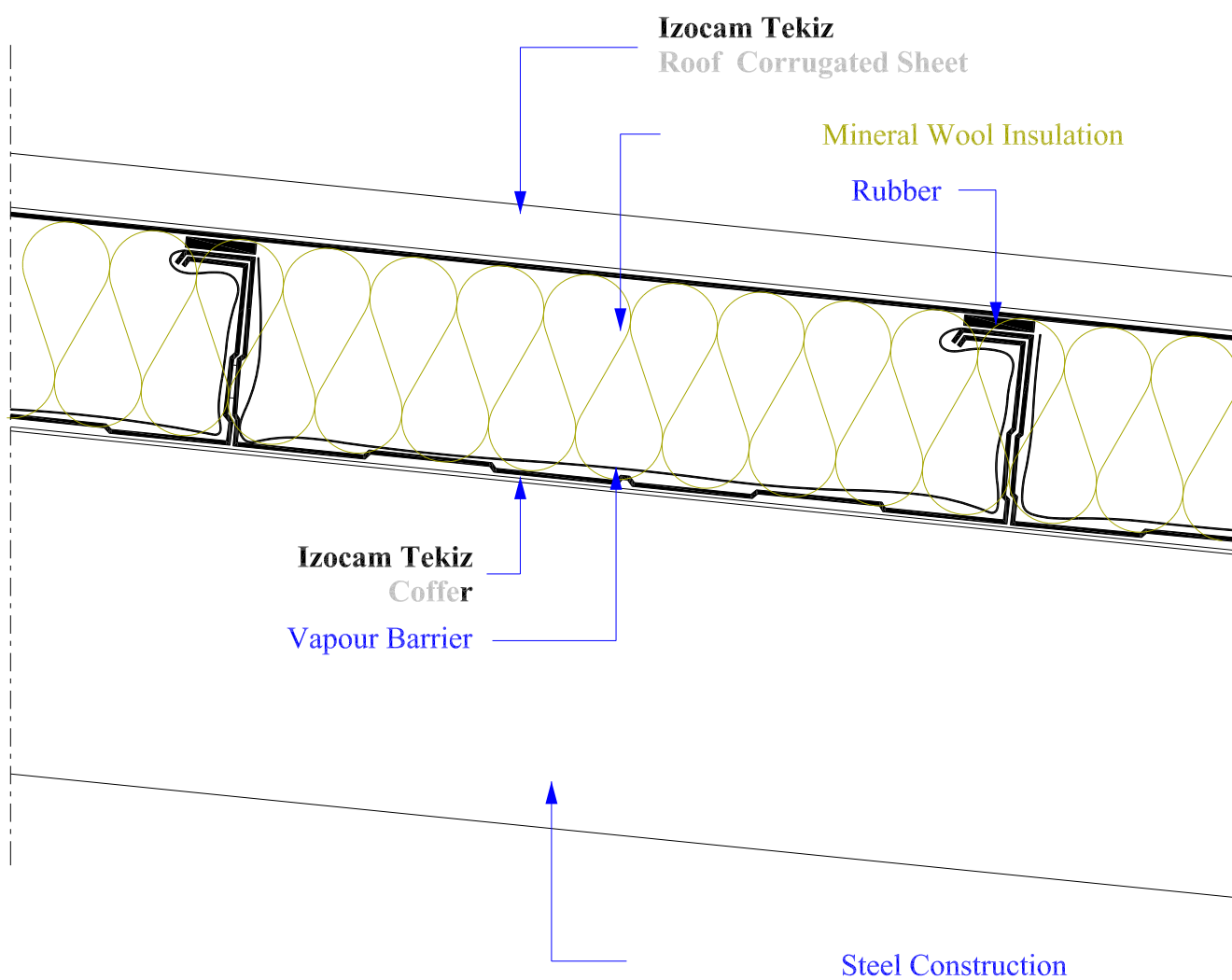

- Constructions used in the details are advisory. Each project should be assessed and controlled based on its own conditions.
- Izocam have right to discontinue the production of any material or add new product to its product range without any notice.
- Please consult Izocam for technical specifications of the insulation materials that are used in details.
- Non-scaled.

## 8.1.1.2.2. DETAIL OF CORRUGATED SHEET COVER WITH Z PROFILE

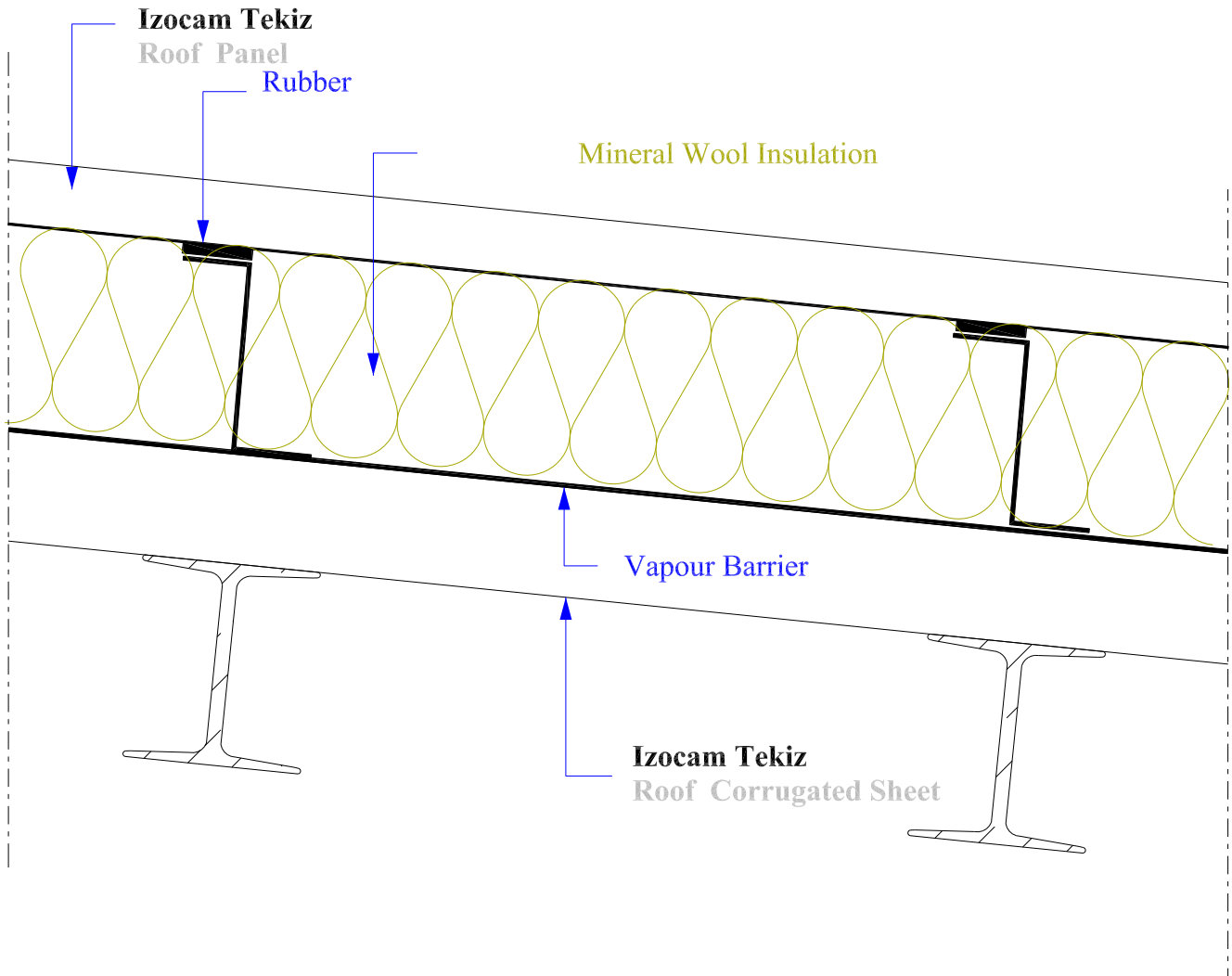

- Constructions used in the details are advisory. Each project should be assessed and controlled based on its own conditions.
- Izocam have right to discontinue the production of any material or add new product to its product range without any notice.
- Please consult Izocam for technical specifications of the insulation materials that are used in details.
- Non-scaled.

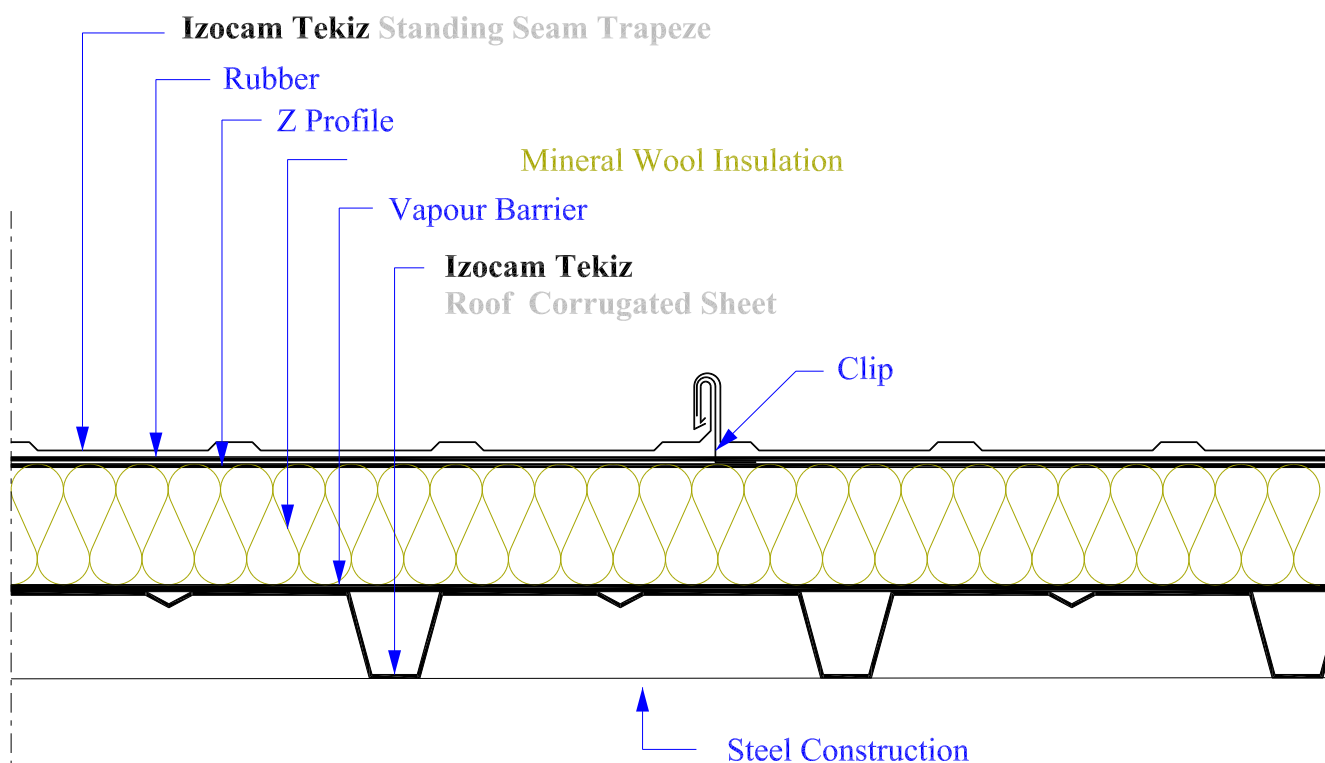

### LONGITUDINAL SECTION

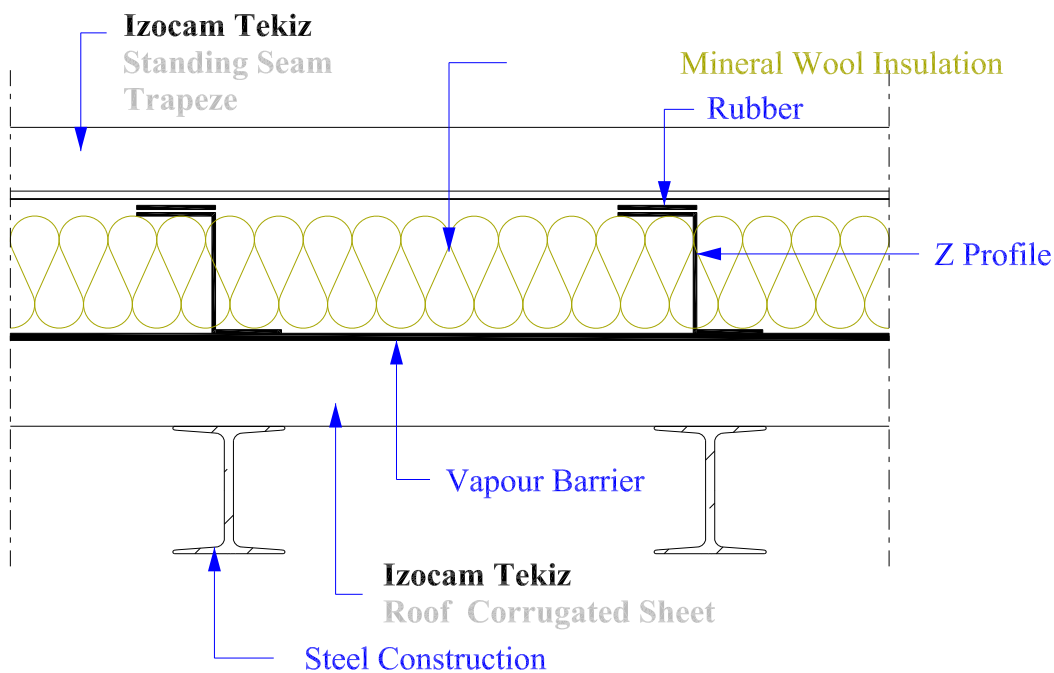

### CROSS SECTION

- Constructions used in the details are advisory. Each project should be assessed and controlled based on its own conditions.
- Izocam have right to discontinue the production of any material or add new product to its product range without any notice.
- Please consult Izocam for technical specifications of the insulation materials that are used in details.
- Non-scaled.

## 8.1.2.1.1 KOMBI PANEL CONNECTION DETAIL

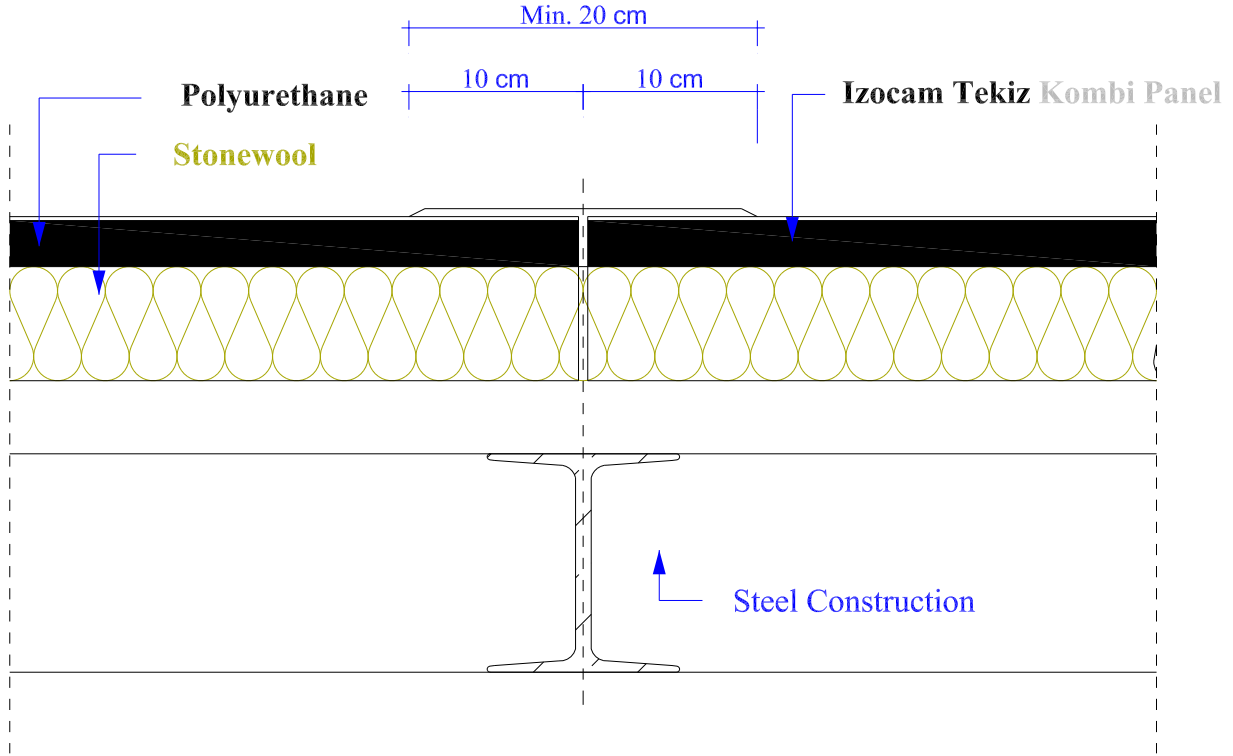

**LONGITUDINAL PANEL CONNECTION DETAIL**

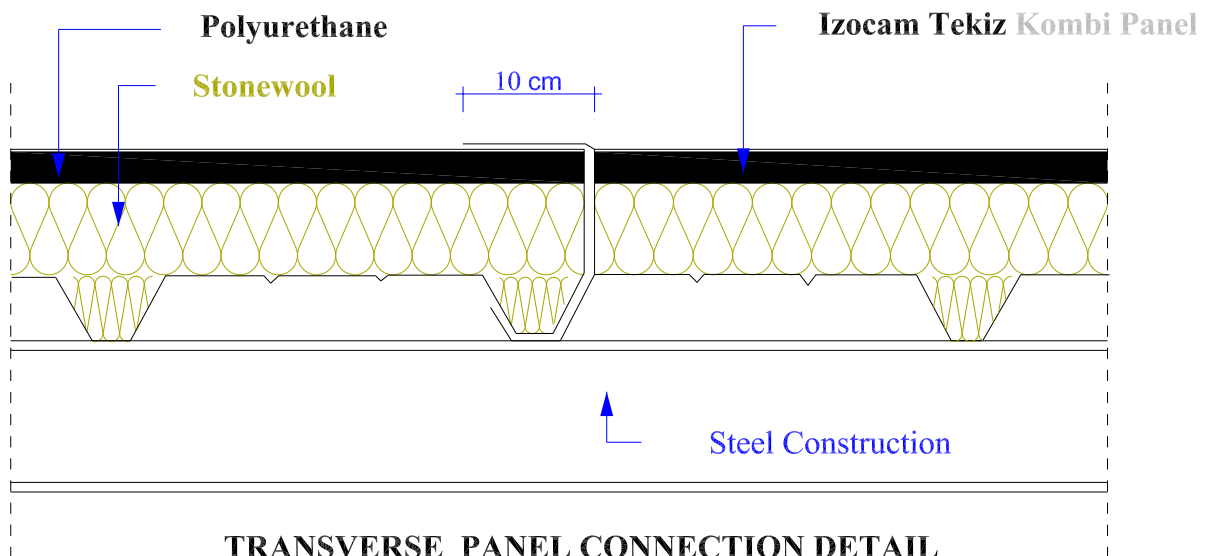

**TRANSVERSE PANEL CONNECTION DETAIL**

- Constructions used in the details are advisory. Each project should be assessed and controlled based on its own conditions.
- Izocam have right to discontinue the production of any material or add new product to its product range without any notice.
- Please consult Izocam for technical specifications of the insulation materials that are used in details.
- Non-scaled.

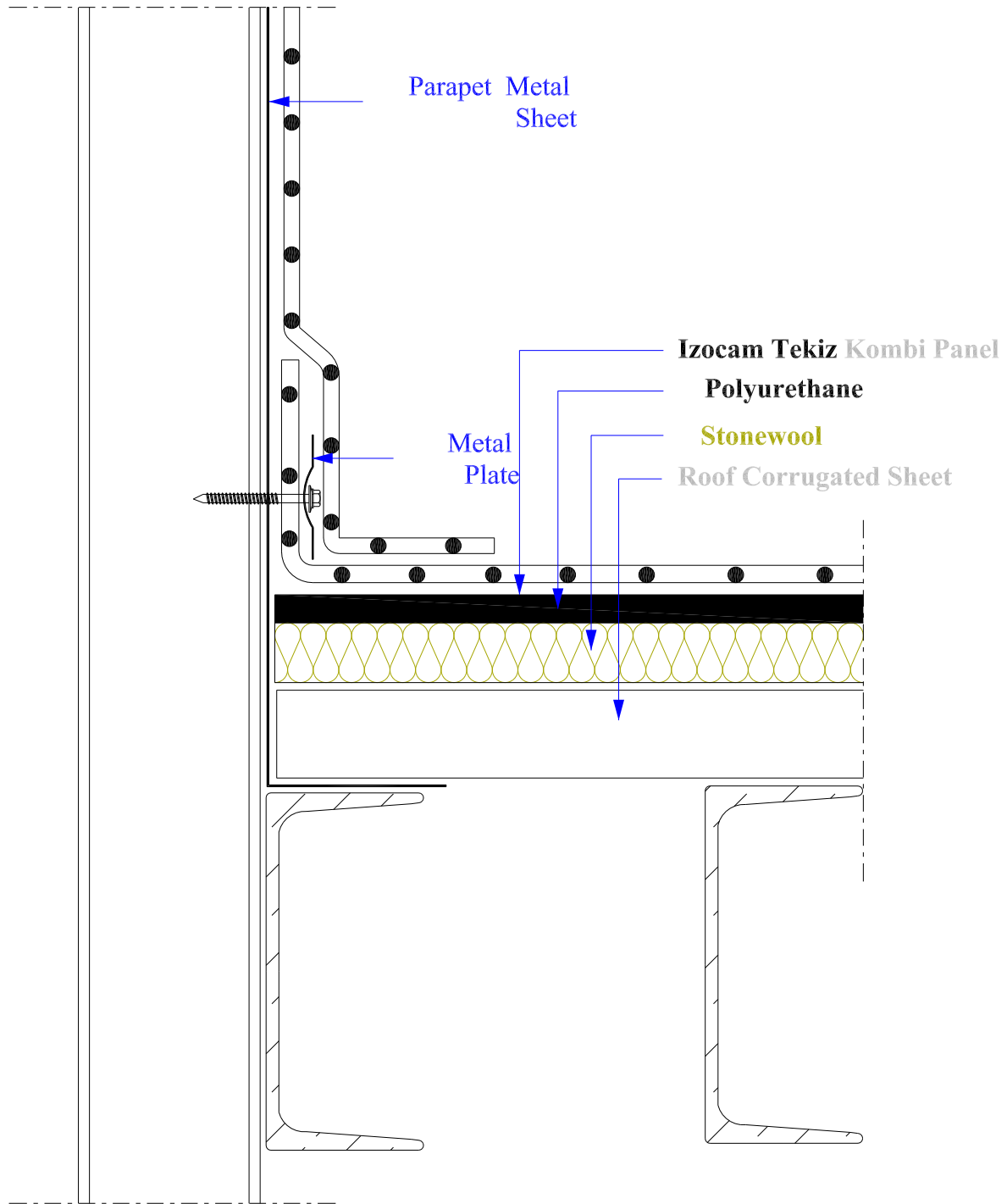

- Constructions used in the details are advisory. Each project should be assessed and controlled based on its own conditions.
- Izocam have right to discontinue the production of any material or add new product to its product range without any notice.
- Please consult Izocam for technical specifications of the insulation materials that are used in details.
- Non-scaled.

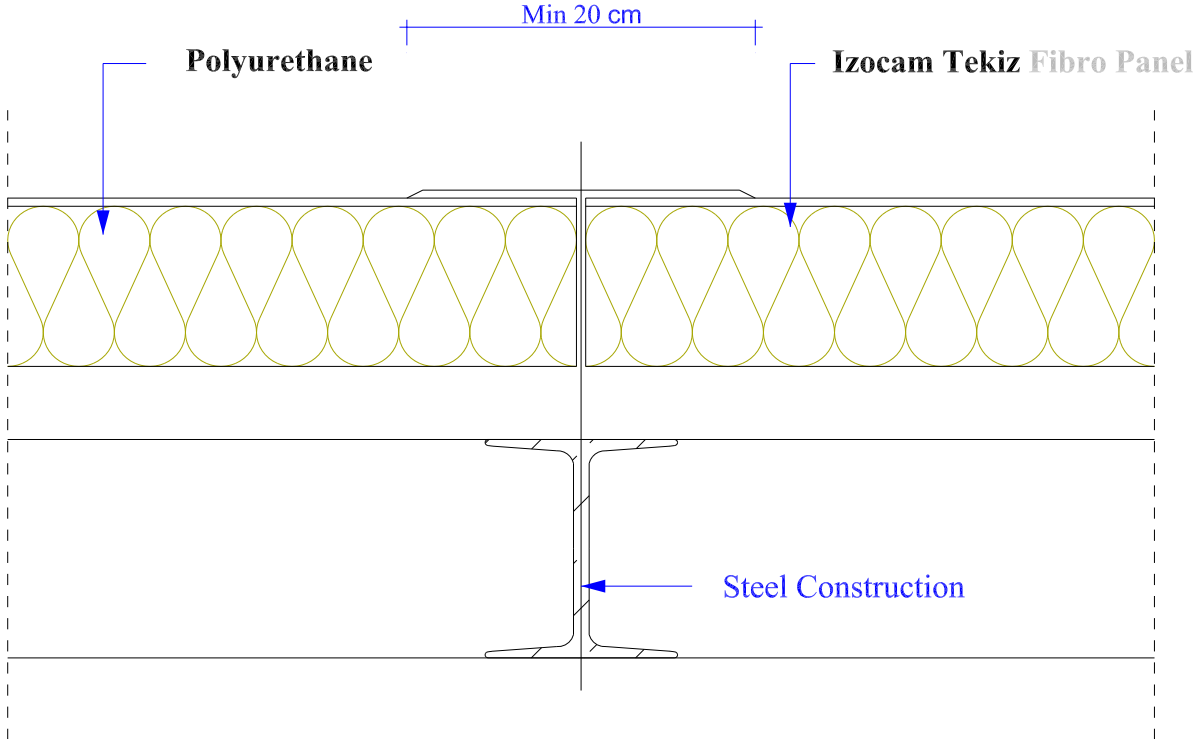

**LONGITUDINAL PANEL CONNECTION DETAIL**

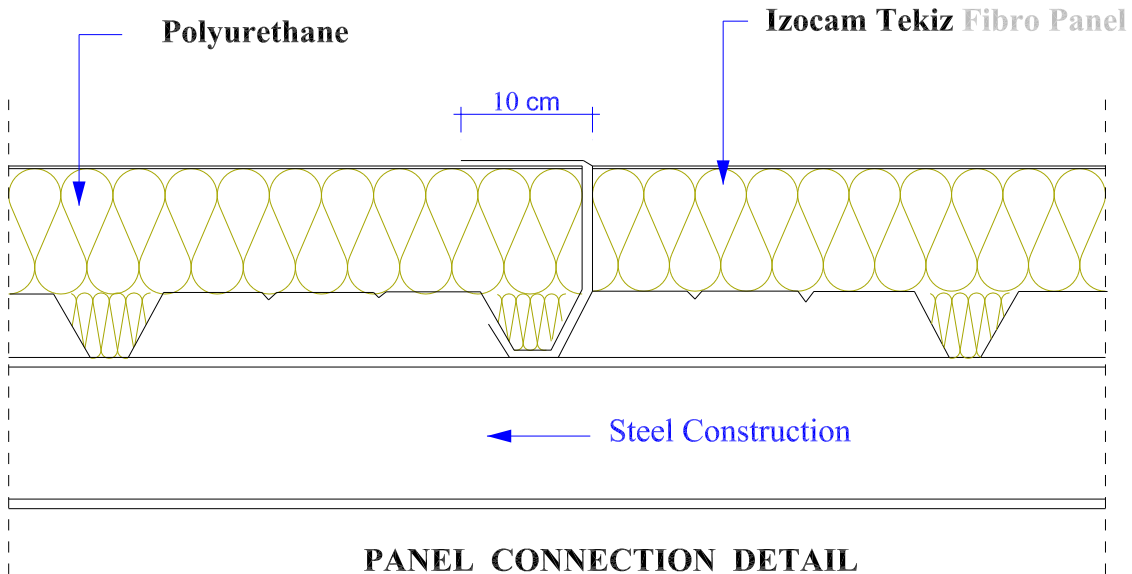

**PANEL CONNECTION DETAIL**

- Constructions used in the details are advisory. Each project should be assessed and controlled based on its own conditions.
- Izocam have right to discontinue the production of any material or add new product to its product range without any notice.
- Please consult Izocam for technical specifications of the insulation materials that are used in details.
- Non-scaled.

#### 8.1.2.1.4 FIBRO PANEL PARAPET WALL DETAIL

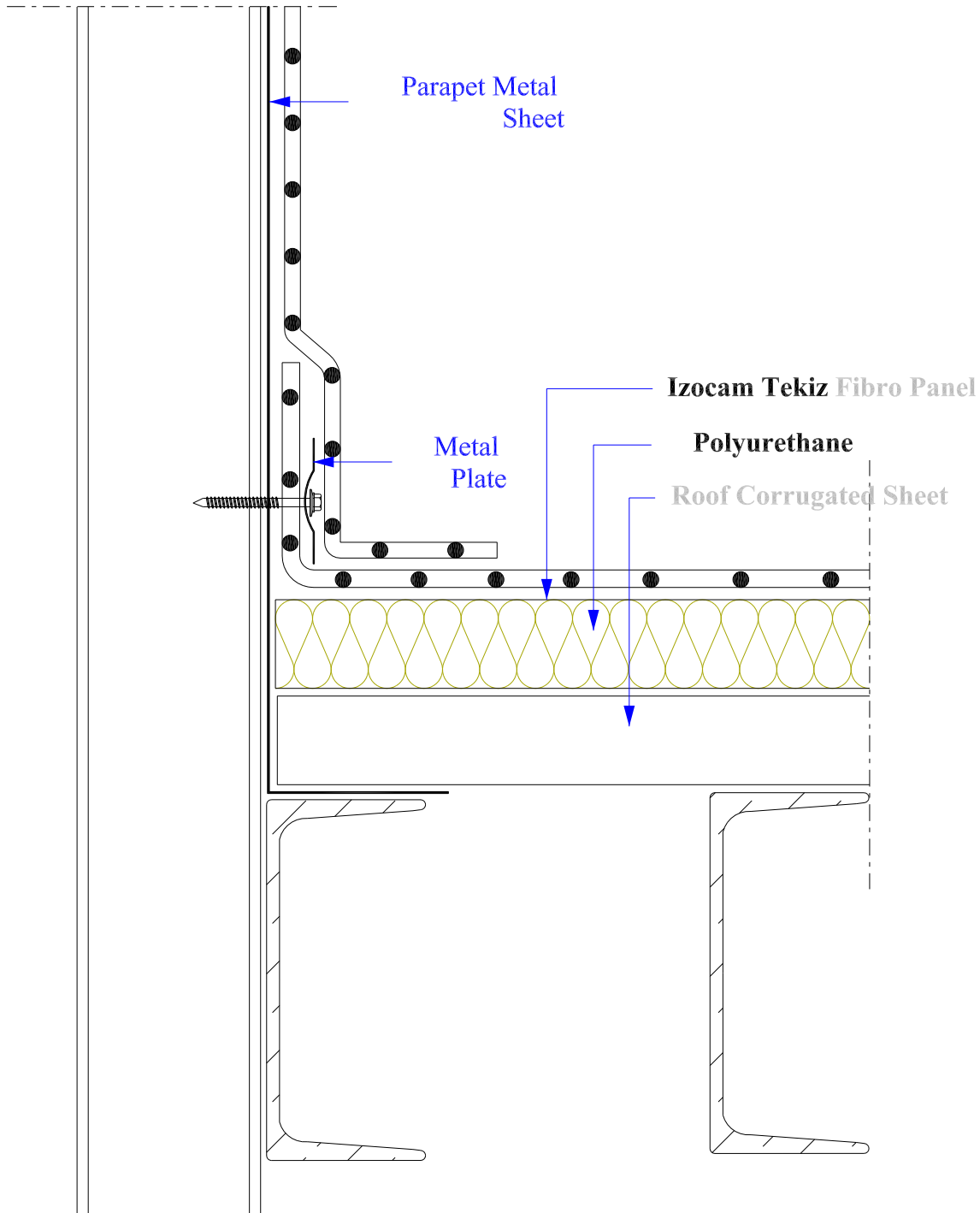

- Constructions used in the details are advisory. Each project should be assessed and controlled based on its own conditions.
- Izocam have right to discontinue the production of any material or add new product to its product range without any notice.
- Please consult Izocam for technical specifications of the insulation materials that are used in details.
- Non-scaled.

### 8.1.2.2.1 RIDGE DETAIL

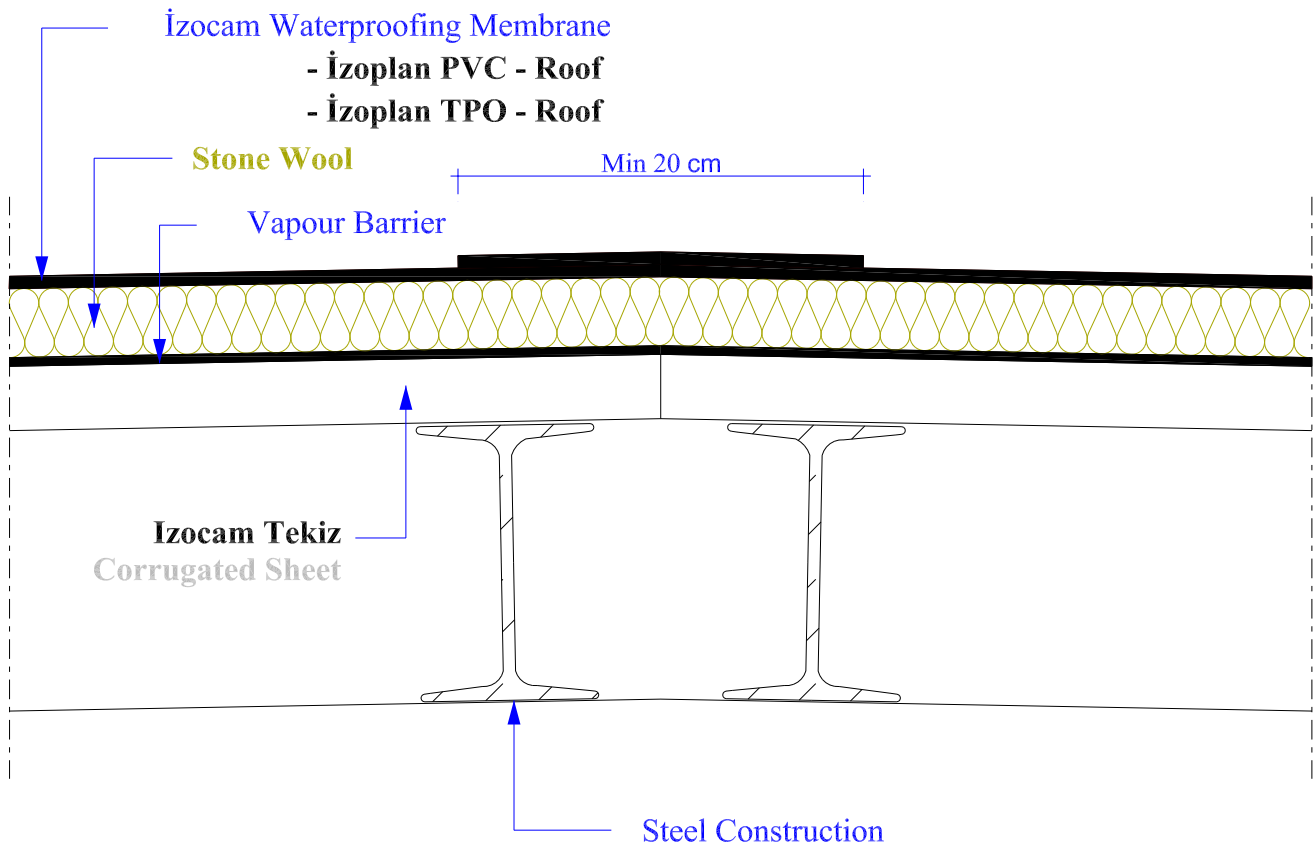

- Constructions used in the details are advisory. Each project should be assessed and controlled based on its own conditions.
- Izocam have right to discontinue the production of any material or add new product to its product range without any notice.
- Please consult Izocam for technical specifications of the insulation materials that are used in details.
- Non-scaled.

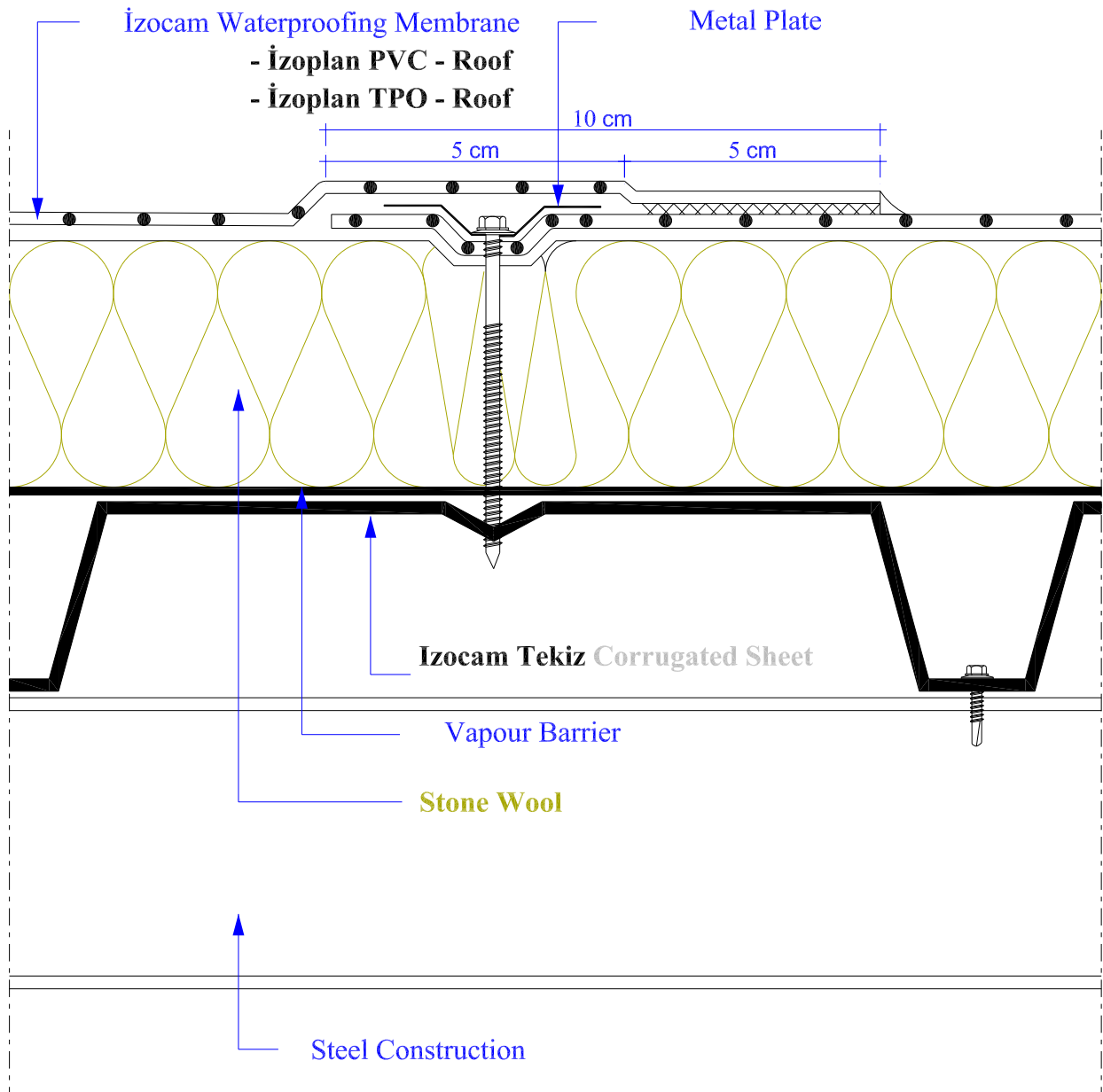

### 8.1.2.2.3 PARAPET WALL DETAIL

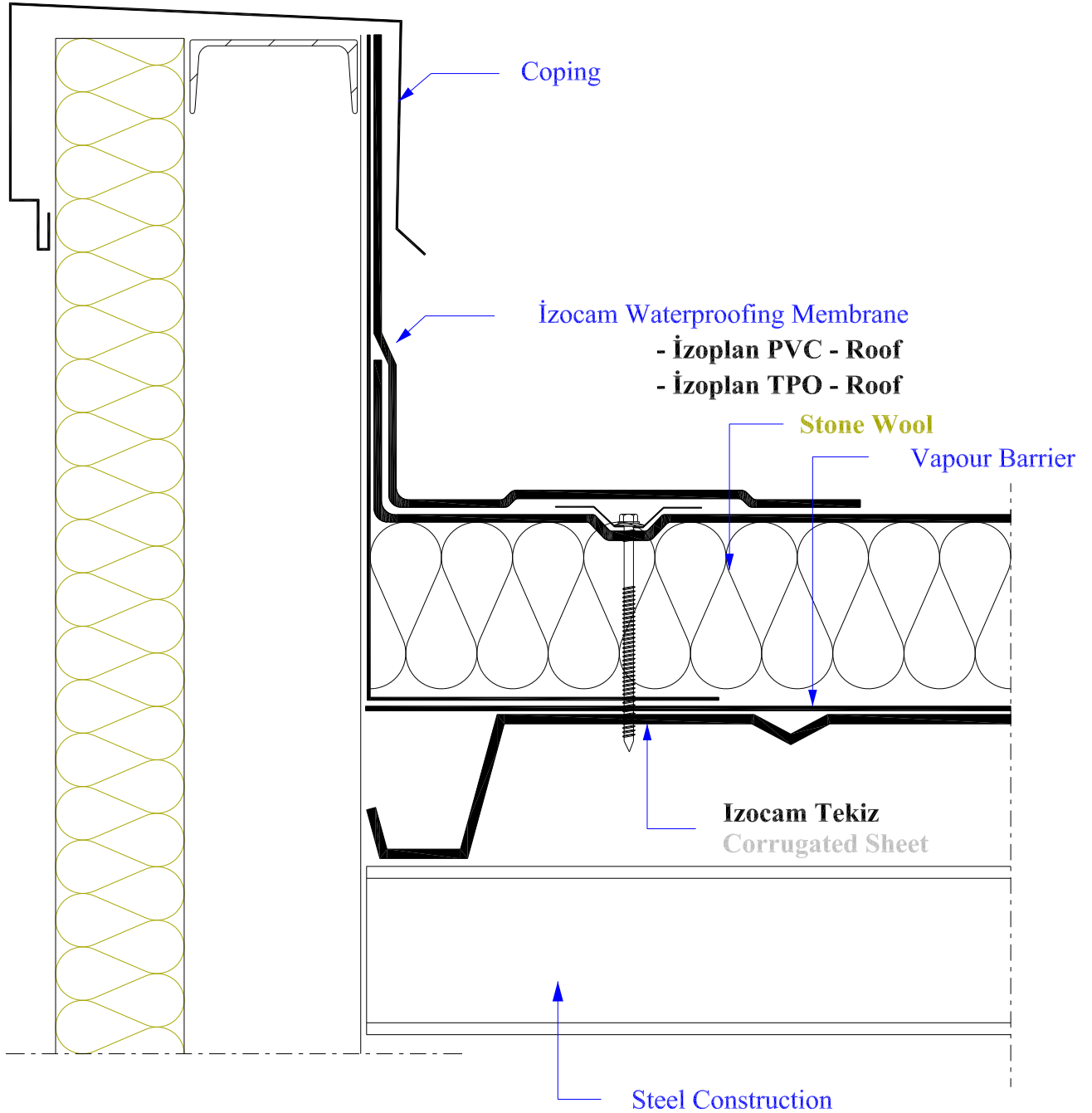

- Constructions used in the details are advisory. Each project should be assessed and controlled based on its own conditions.
- Izocam have right to discontinue the production of any material or add new product to its product range without any notice.
- Please consult Izocam for technical specifications of the insulation materials that are used in details.
- Non-scaled.

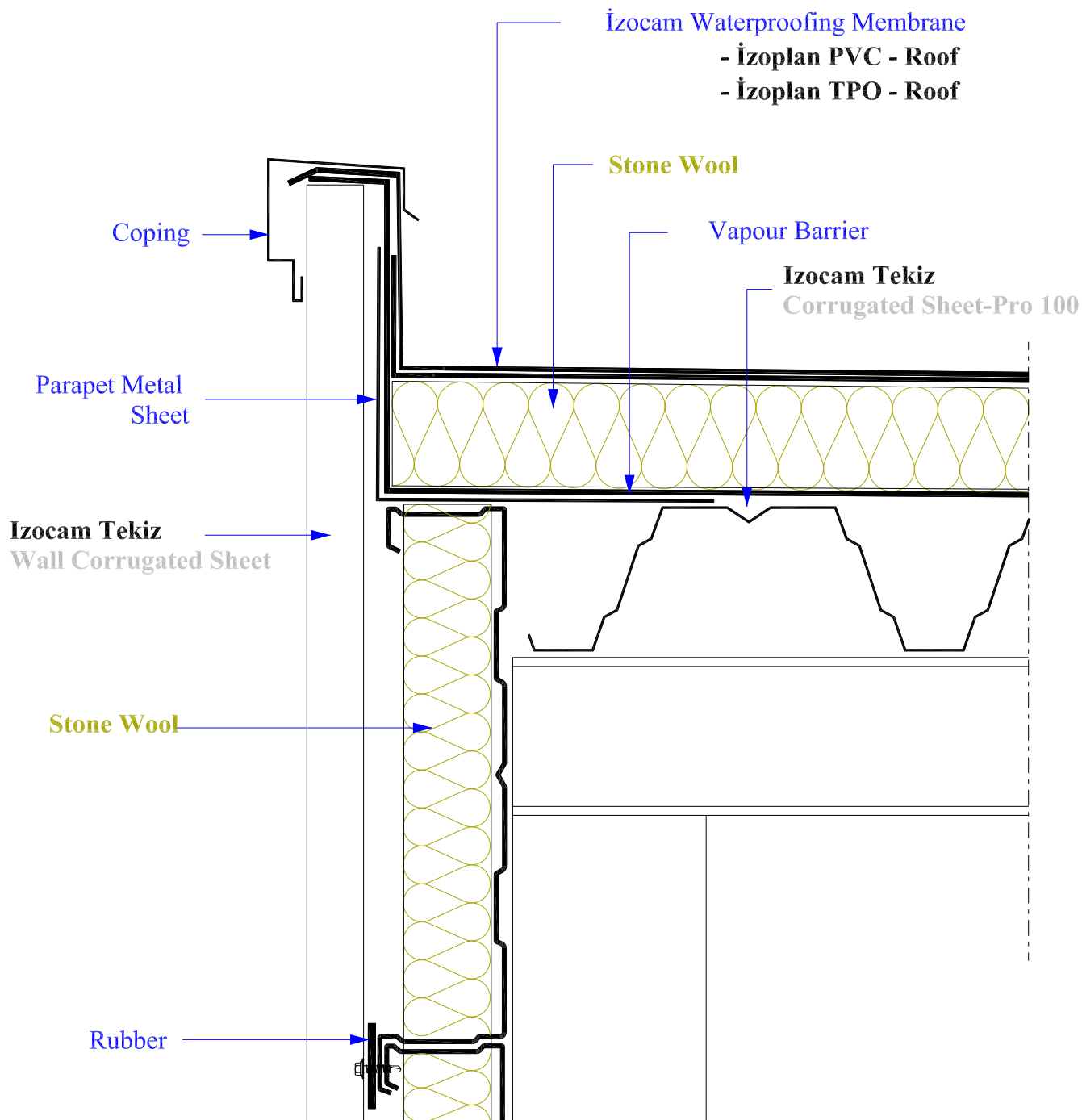

## 8.1.2.2.5 WALKING PATH DETAIL

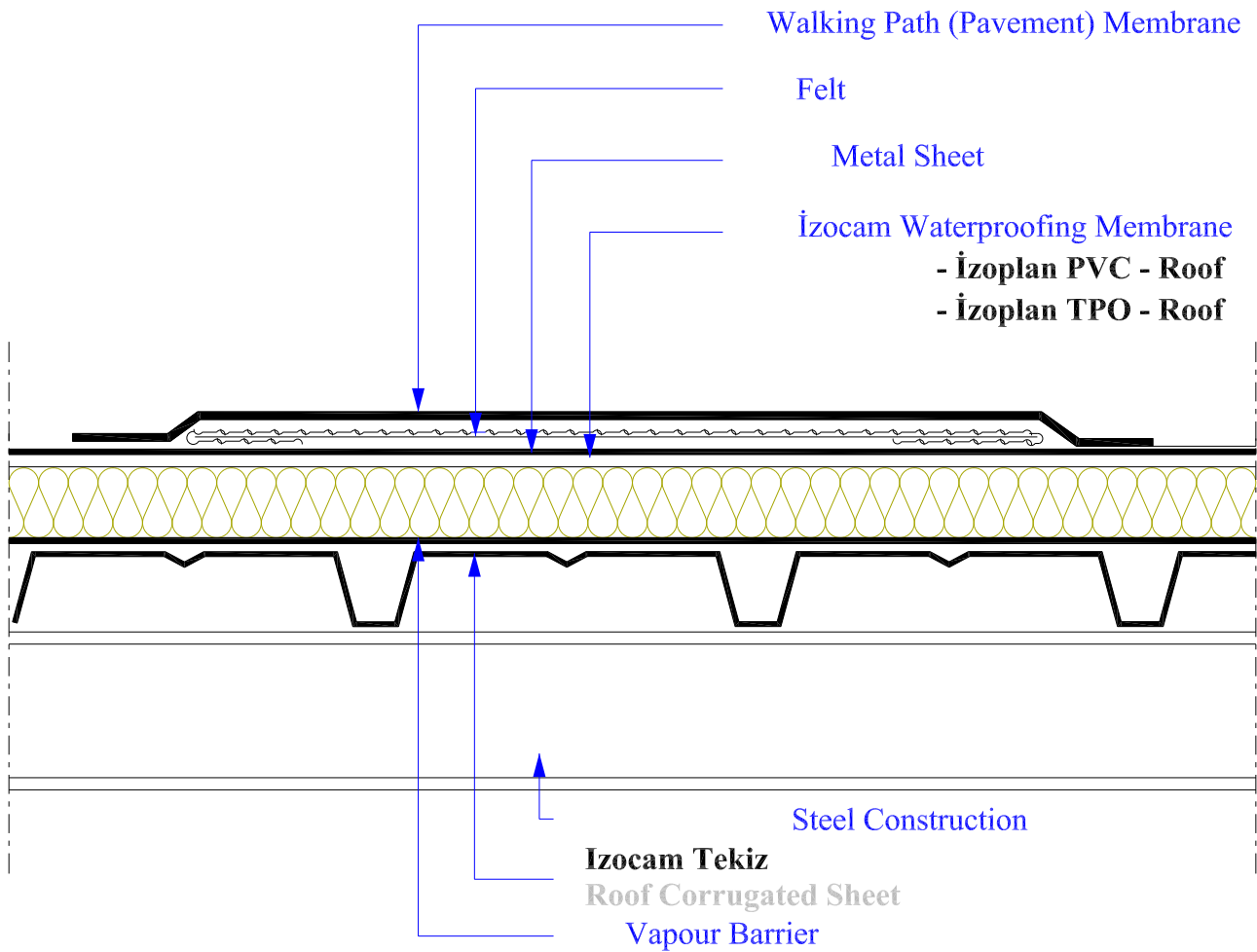

- Constructions used in the details are advisory. Each project should be assessed and controlled based on its own conditions.
- Izocam have right to discontinue the production of any material or add new product to its product range without any notice.
- Please consult Izocam for technical specifications of the insulation materials that are used in details.
- Non-scaled.

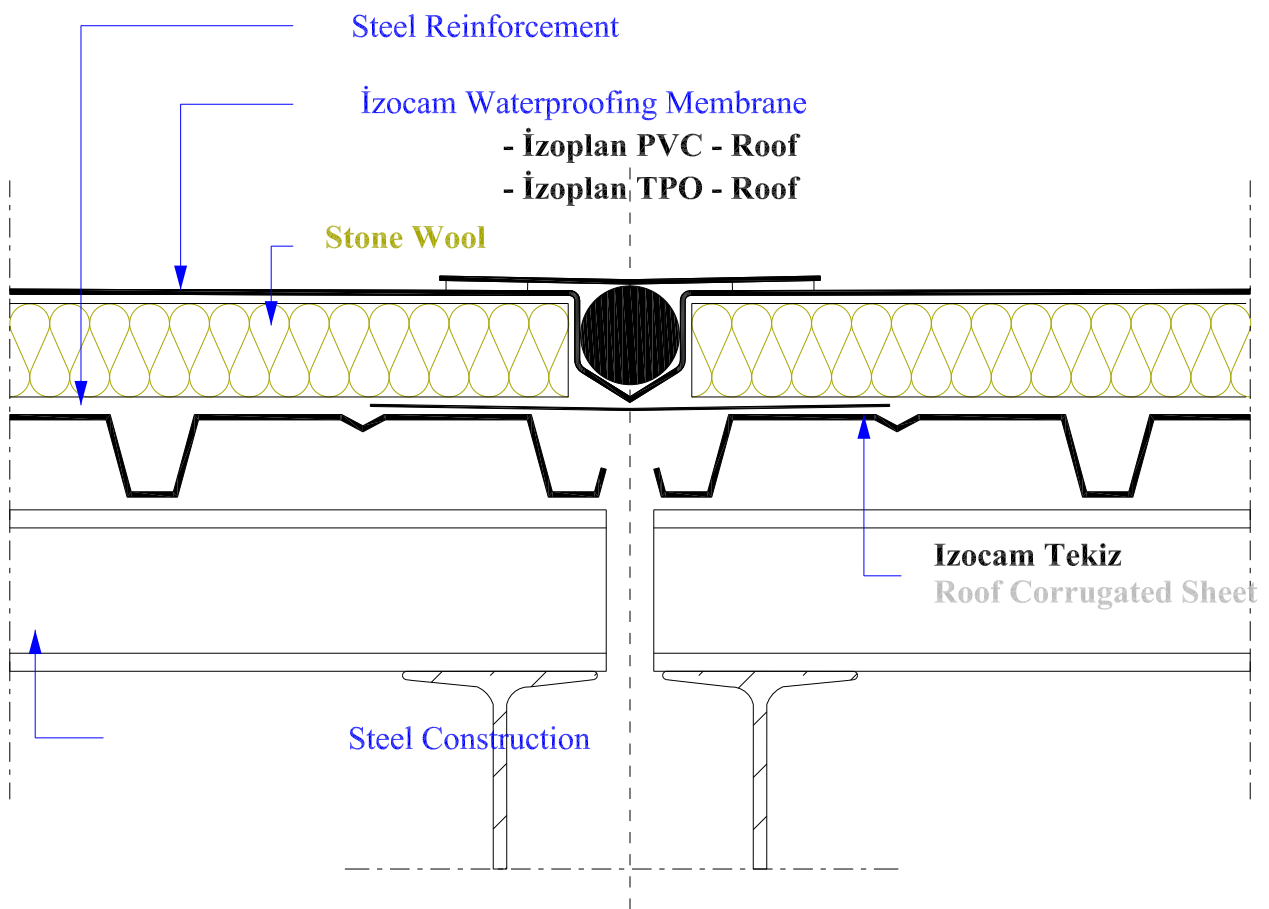

- Constructions used in the details are advisory. Each project should be assessed and controlled based on its own conditions.
- Izocam have right to discontinue the production of any material or add new product to its product range without any notice.
- Please consult Izocam for technical specifications of the insulation materials that are used in details.
- Non-scaled.

## 8.1.2.2.7 VENTILATION DUCT DETAIL

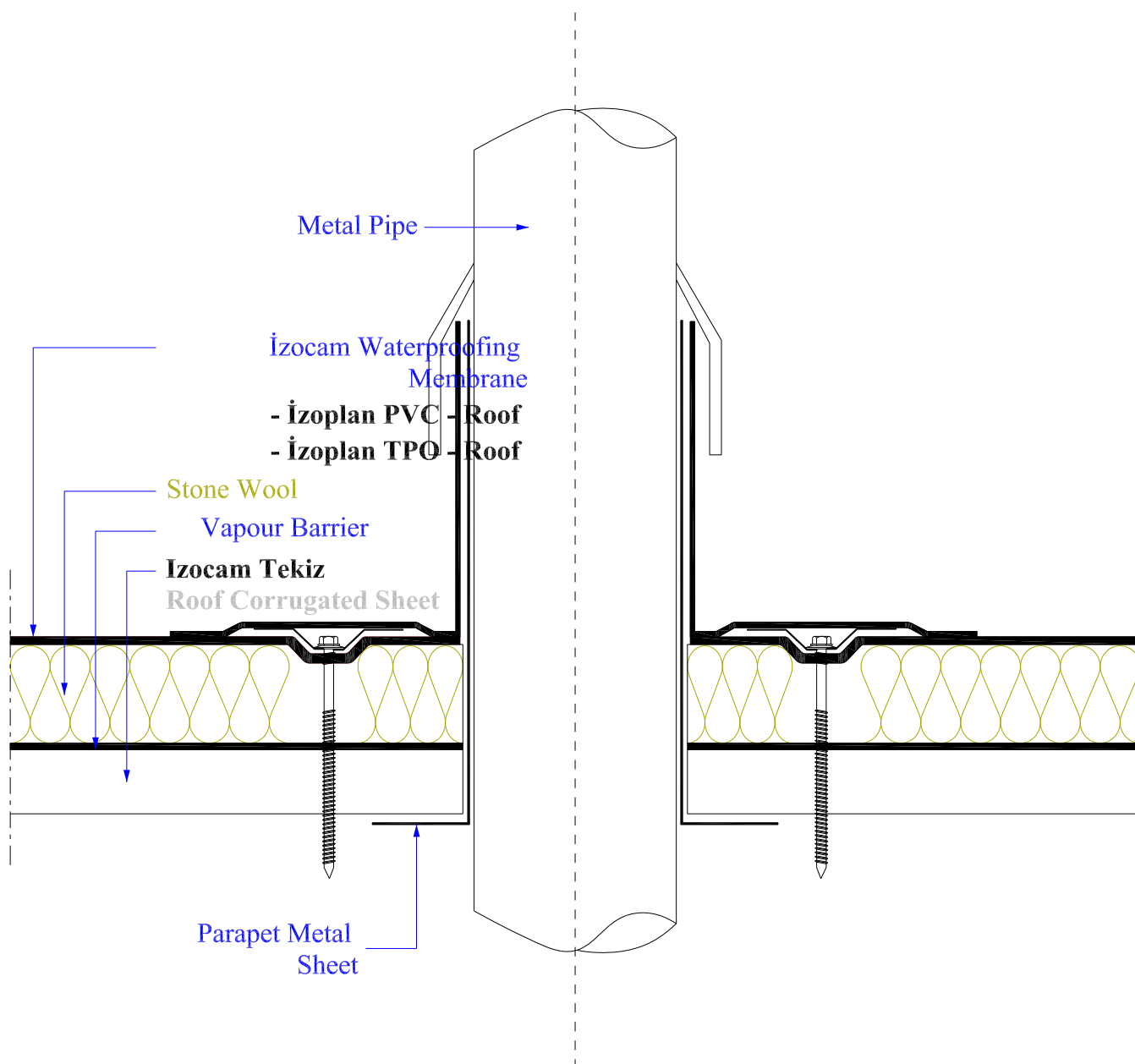

- Constructions used in the details are advisory. Each project should be assessed and controlled based on its own conditions.
- Izocam have right to discontinue the production of any material or add new product to its product range without any notice.
- Please consult Izocam for technical specifications of the insulation materials that are used in details.
- Non-scaled.

### 8.1.2.2.8. SKYLIGHT DETAIL

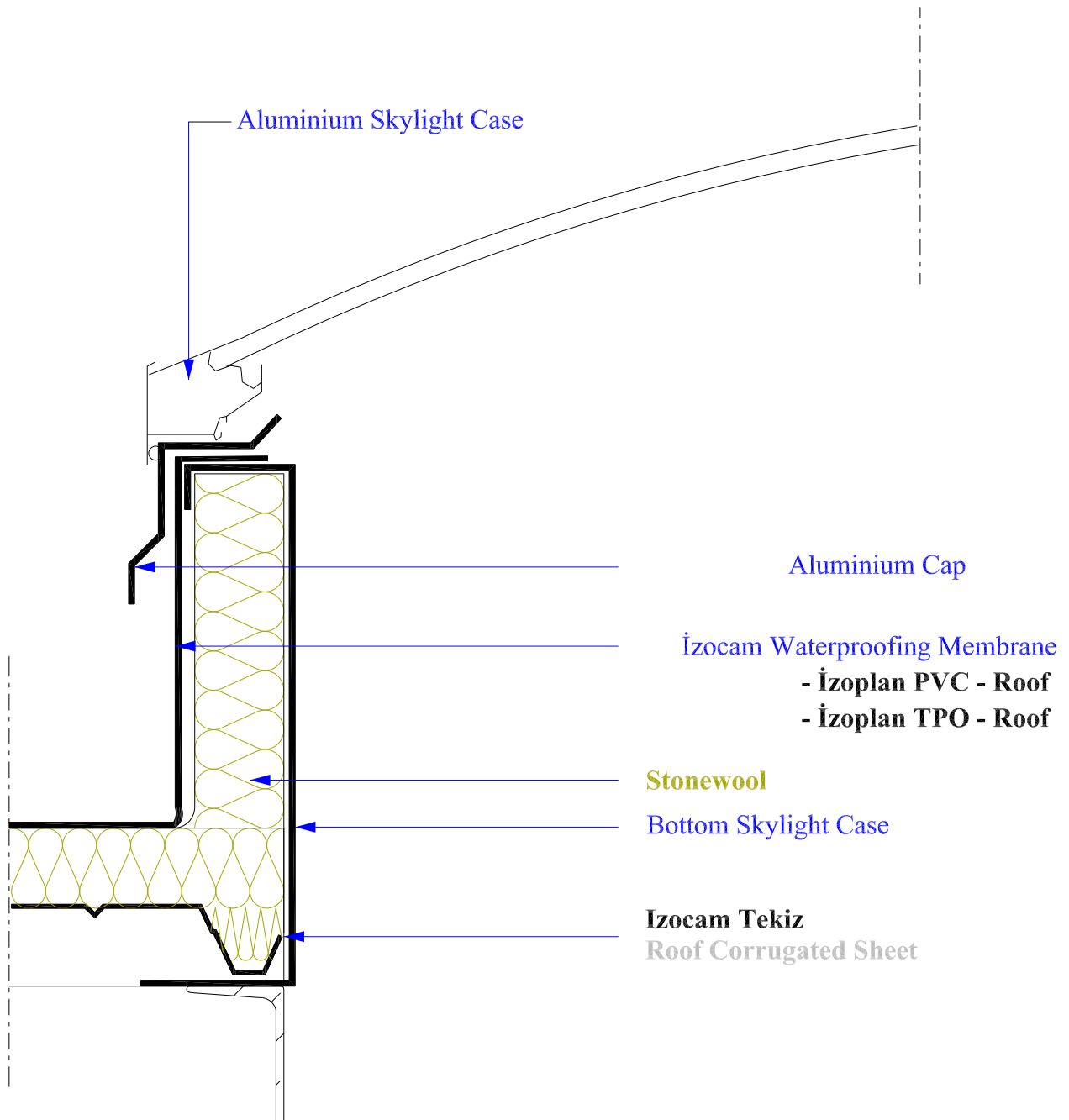

- Constructions used in the details are advisory. Each project should be assessed and controlled based on its own conditions.
- Izocam have right to discontinue the production of any material or add new product to its product range without any notice.
- Please consult Izocam for technical specifications of the insulation materials that are used in details.
- Non-scaled.

### 8.1.2.2.9. MIDDLE GUTTER DETAIL

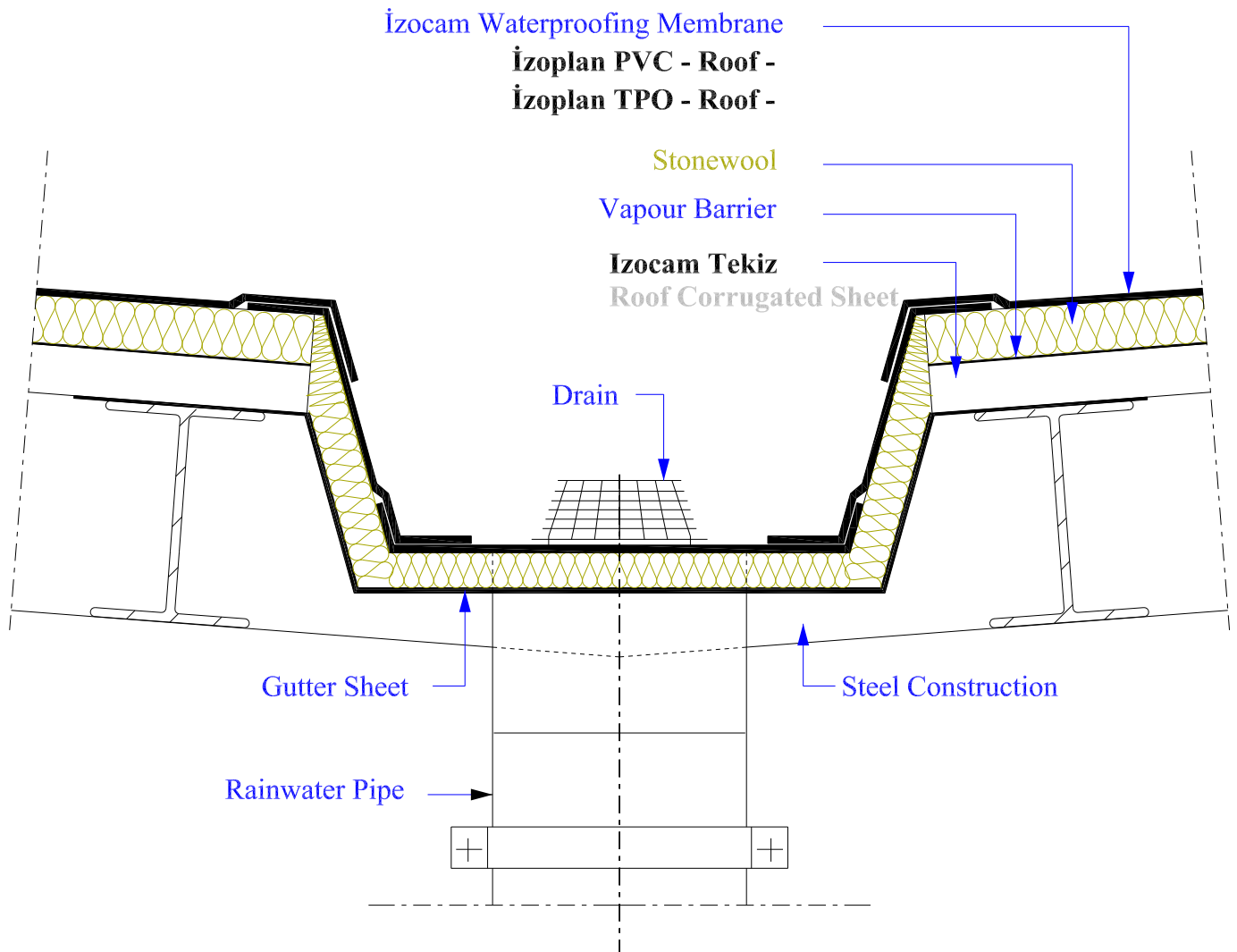

## 8.1.2.2.10. SIDE GUTTER DETAIL

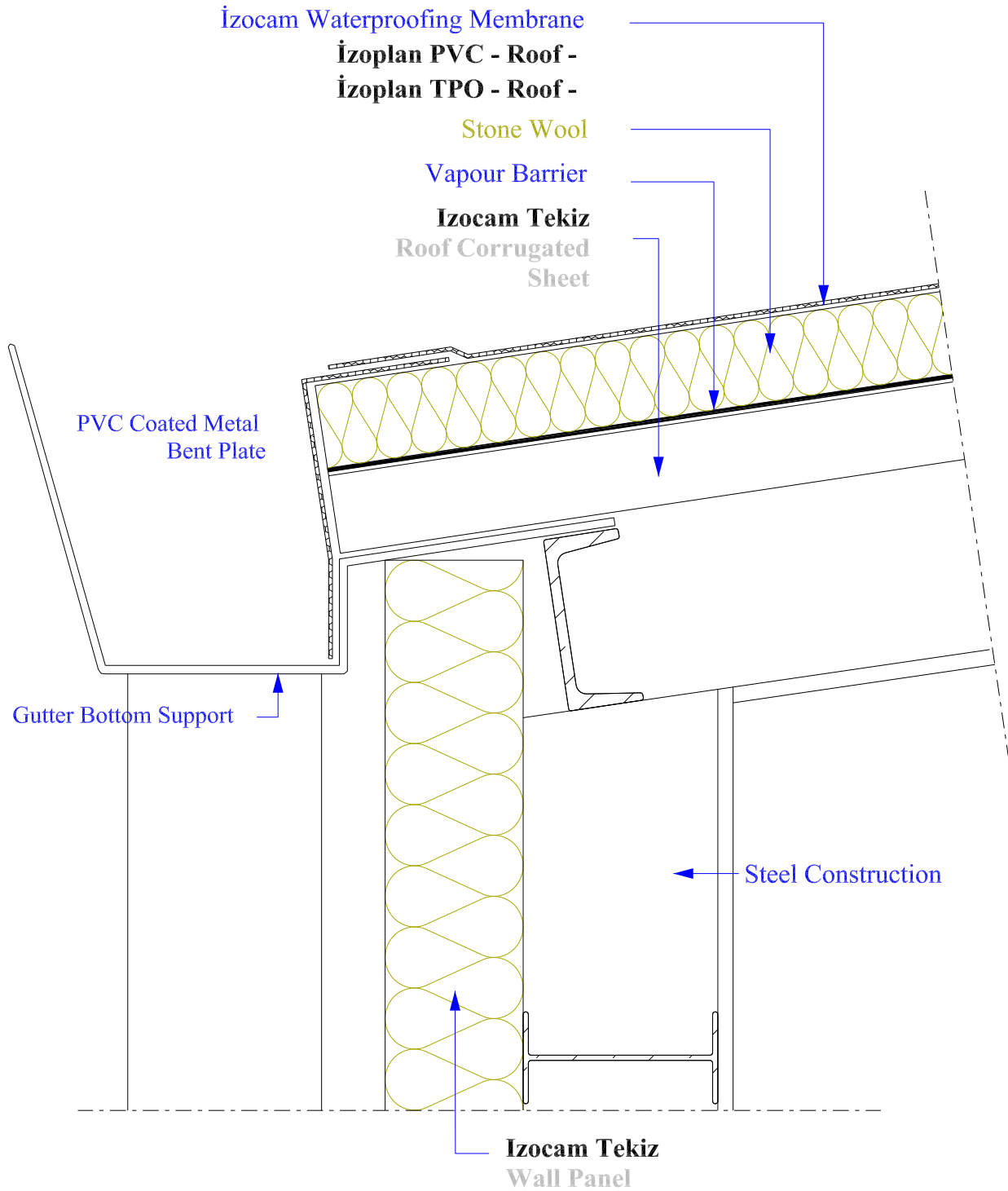

- Constructions used in the details are advisory. Each project should be assessed and controlled based on its own conditions.
- Izocam have right to discontinue the production of any material or add new product to its product range without any notice.
- Please consult Izocam for technical specifications of the insulation materials that are used in details.
- Non-scaled.

## 8.2.1.1. FACADE-ROOF CAP DETAIL

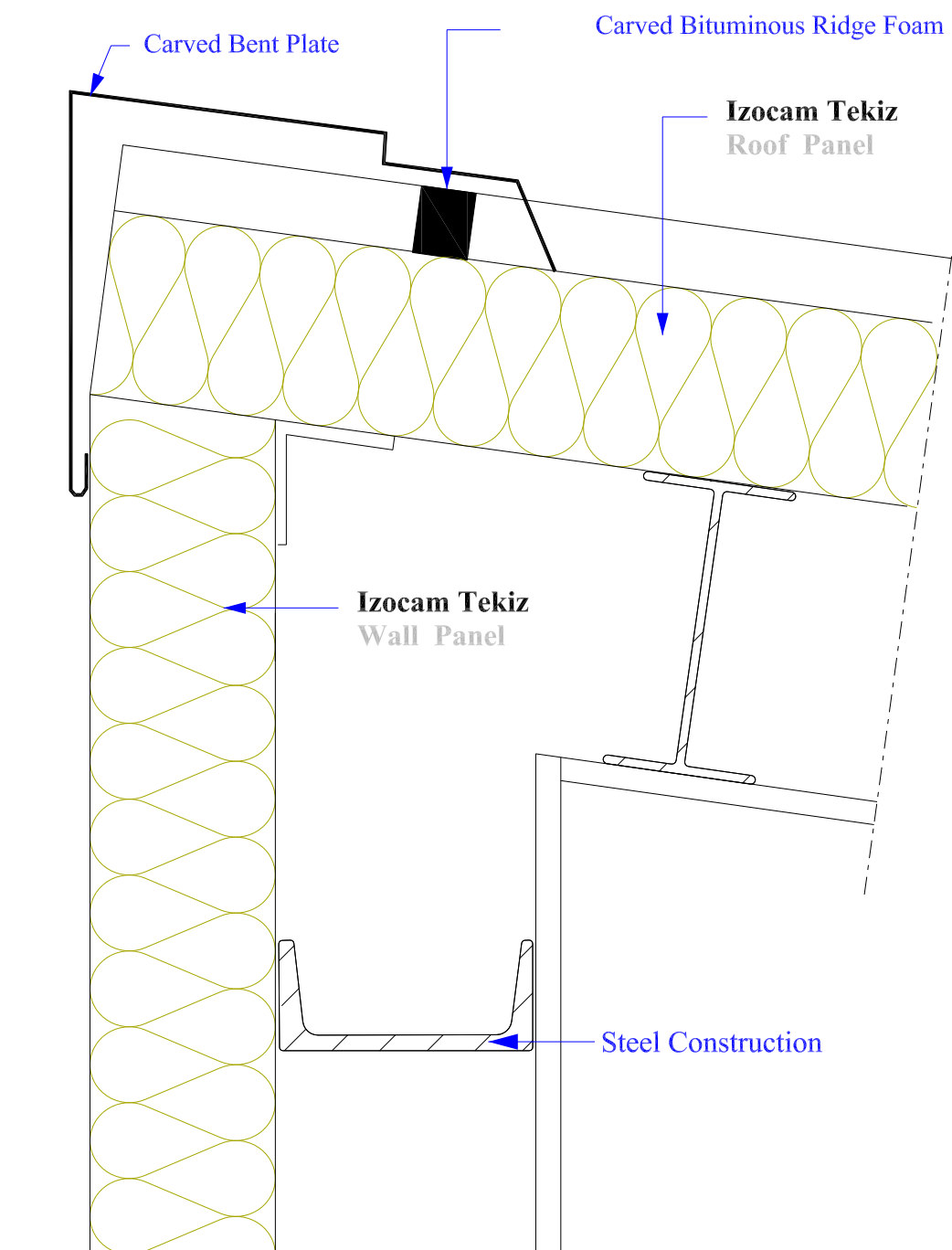

- Constructions used in the details are advisory. Each project should be assessed and controlled based on its own conditions.
- Izocam have right to discontinue the production of any material or add new product to its product range without any notice.
- Please consult Izocam for technical specifications of the insulation materials that are used in details.
- Non-scaled.

## 8.2.1.2. GABLE SHEET DETAIL

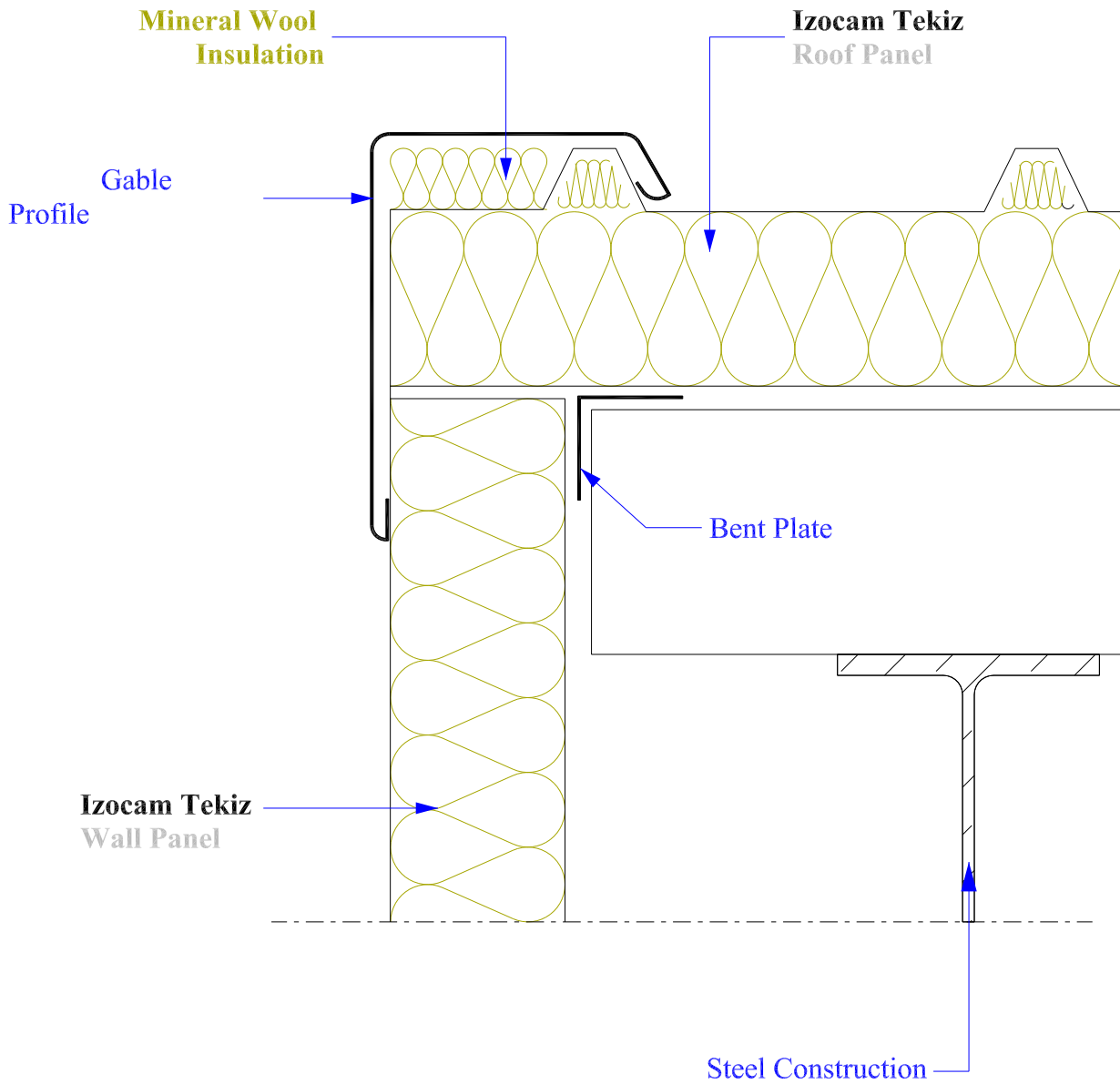

### 8.2.1.3. DRIPPING DETAIL

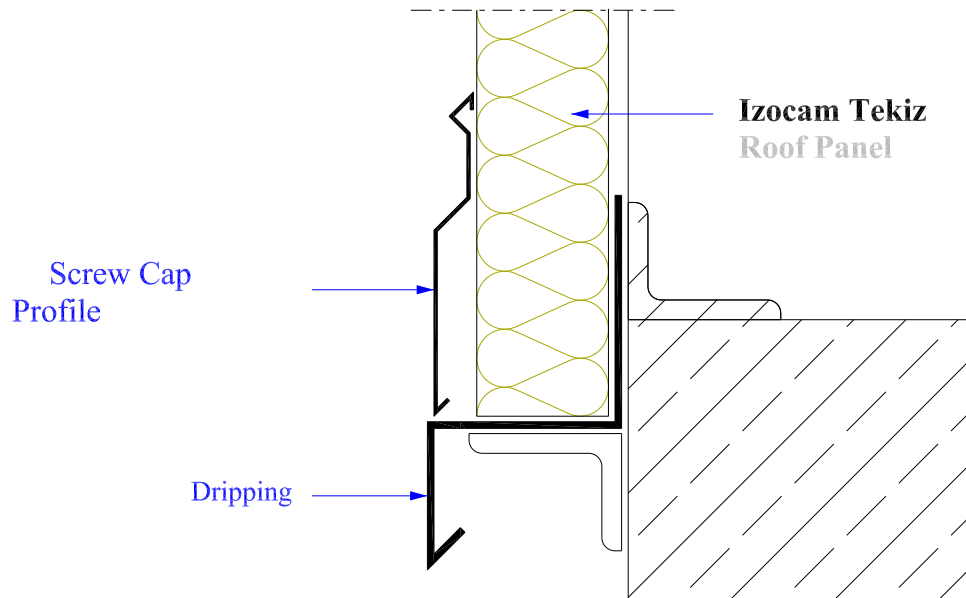
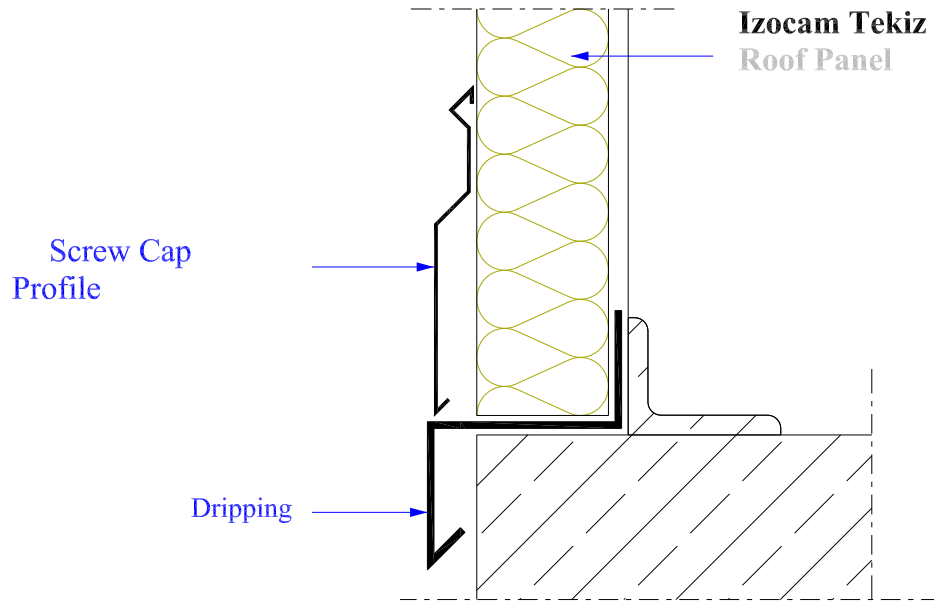

- Constructions used in the details are advisory. Each project should be assessed and controlled based on its own conditions.
- Izocam have right to discontinue the production of any material or add new product to its product range without any notice.
- Please consult Izocam for technical specifications of the insulation materials that are used in details.
- Non-scaled.

#### 8.2.1.4. DRIPPING - PANEL CONNECTION DETAIL

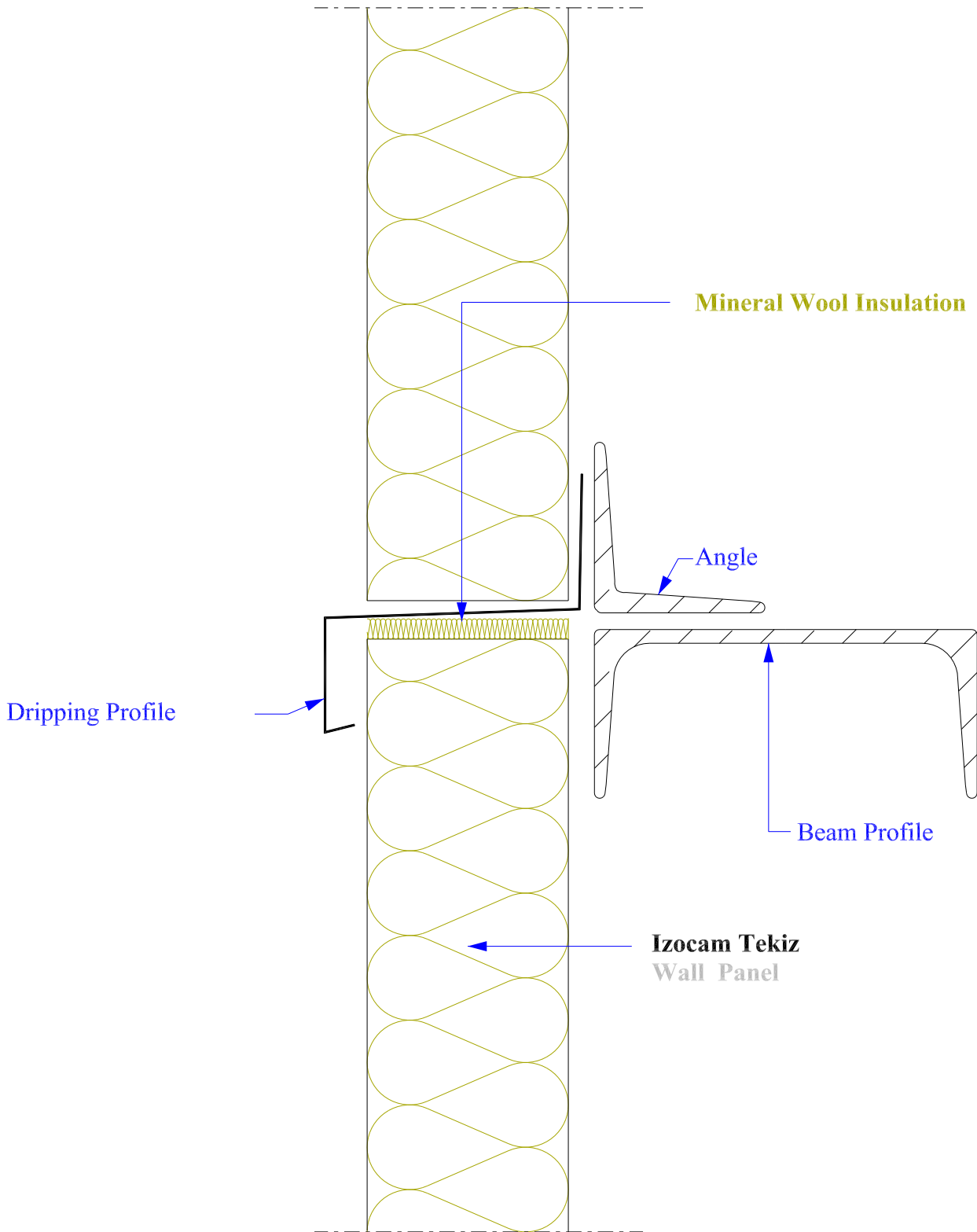

- Constructions used in the details are advisory. Each project should be assessed and controlled based on its own conditions.
- Izocam have right to discontinue the production of any material or add new product to its product range without any notice.
- Please consult Izocam for technical specifications of the insulation materials that are used in details.
- Non-scaled.

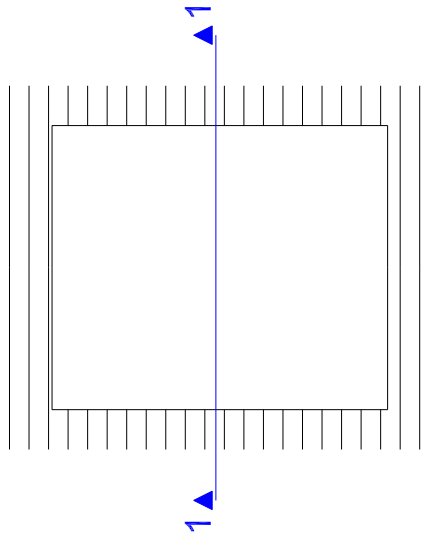

**TYPICAL WINDOW  
ELEVATION**

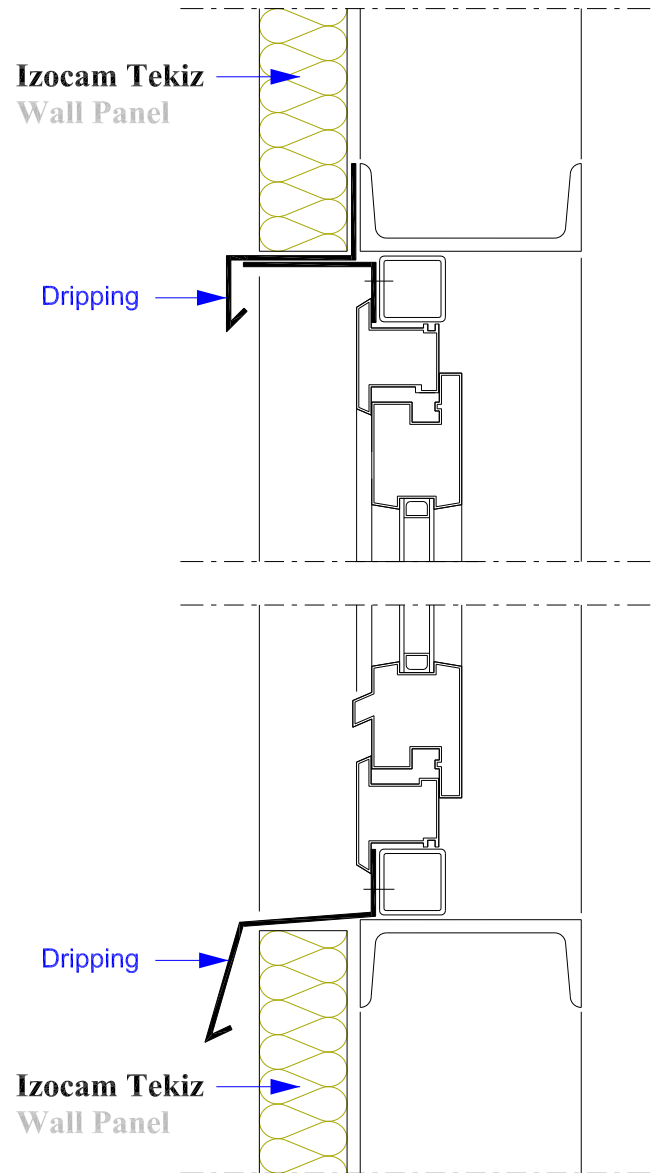

**SECTION 1-1**

- Constructions used in the details are advisory. Each project should be assessed and controlled based on its own conditions.
- Izocam have right to discontinue the production of any material or add new product to its product range without any notice.
- Please consult Izocam for technical specifications of the insulation materials that are used in details.
- Non-scaled.

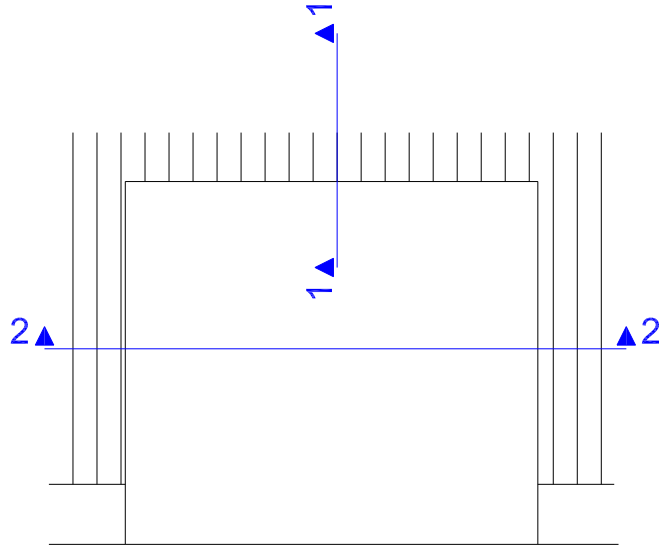

TYPICAL DOOR ELEVATION

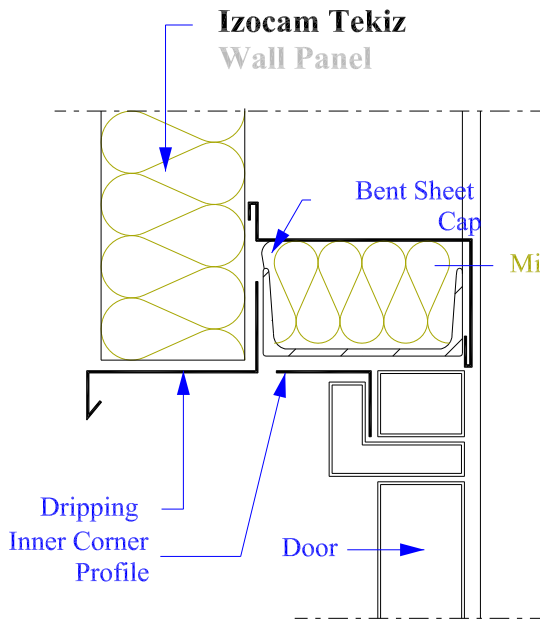

SECTION 1-1

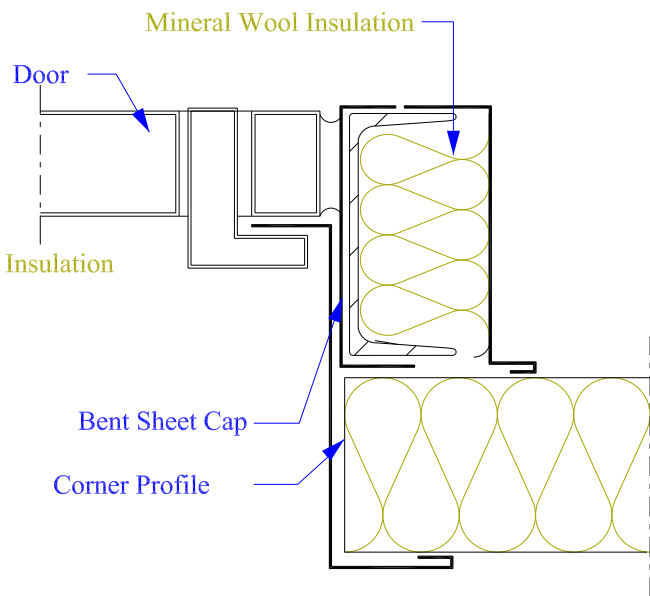

SECTION 2-2

- Constructions used in the details are advisory. Each project should be assessed and controlled based on its own conditions.
- Izocam have right to discontinue the production of any material or add new product to its product range without any notice.
- Please consult Izocam for technical specifications of the insulation materials that are used in details.
- Non-scaled.

## 8.2.1.7. OUTER CORNER DETAIL

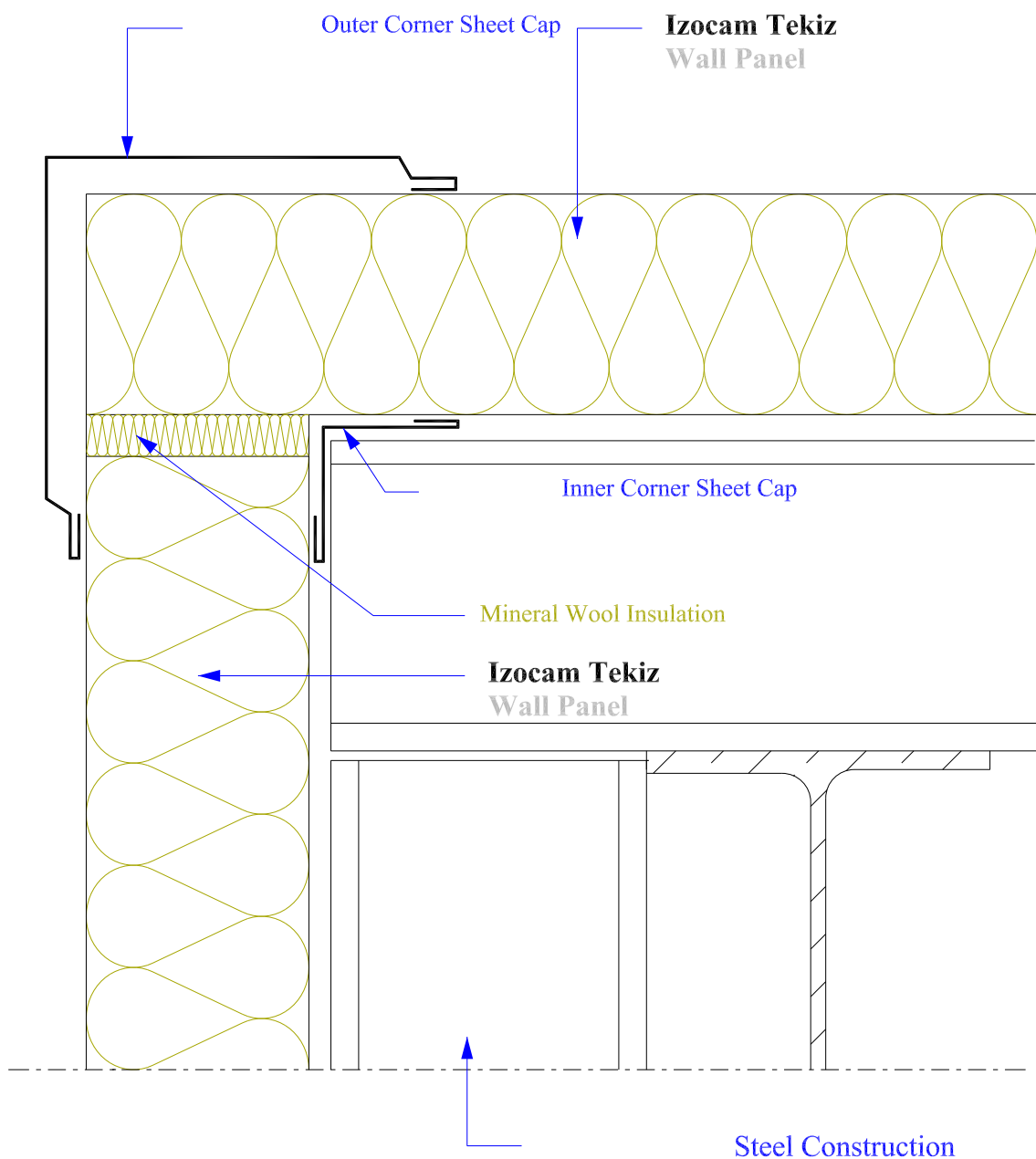

- Constructions used in the details are advisory. Each project should be assessed and controlled based on its own conditions.
- Izocam have right to discontinue the production of any material or add new product to its product range without any notice.
- Please consult Izocam for technical specifications of the insulation materials that are used in details.
- Non-scaled.

## 82.1.8. EXPANSION JOINT DETAIL

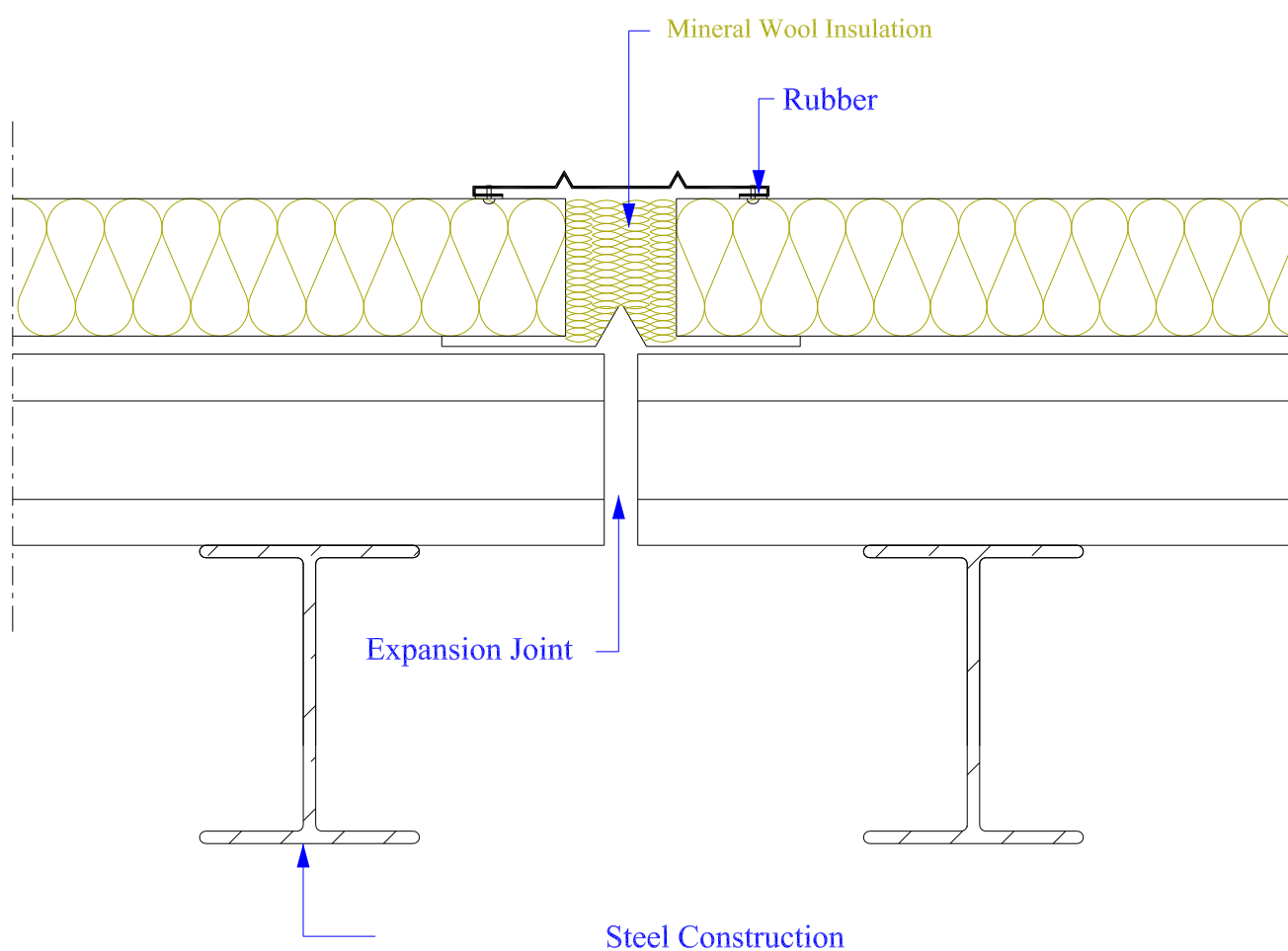

- Constructions used in the details are advisory. Each project should be assessed and controlled based on its own conditions.
- Izocam have right to discontinue the production of any material or add new product to its product range without any notice.
- Please consult Izocam for technical specifications of the insulation materials that are used in details.
- Non-scaled.

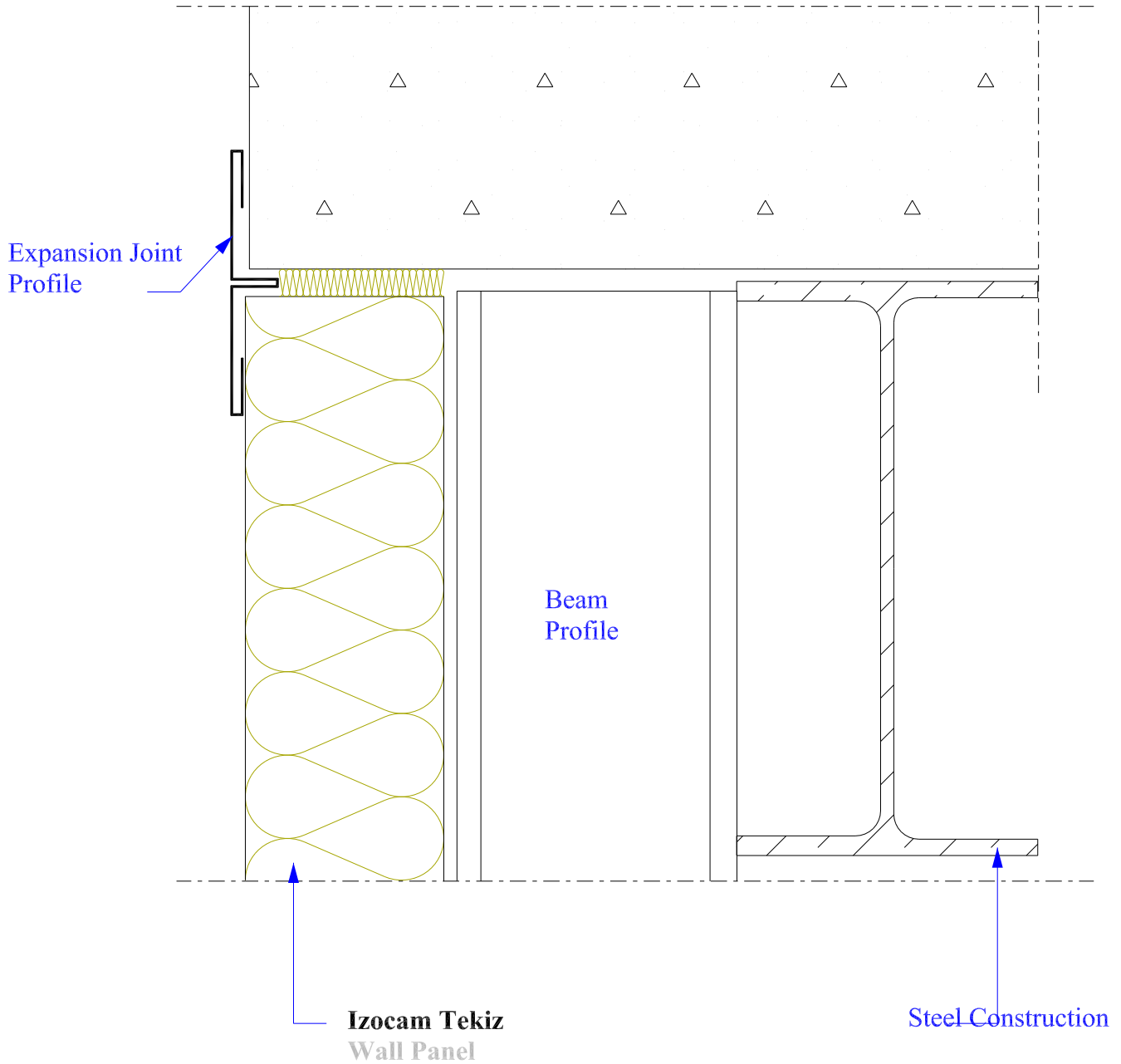

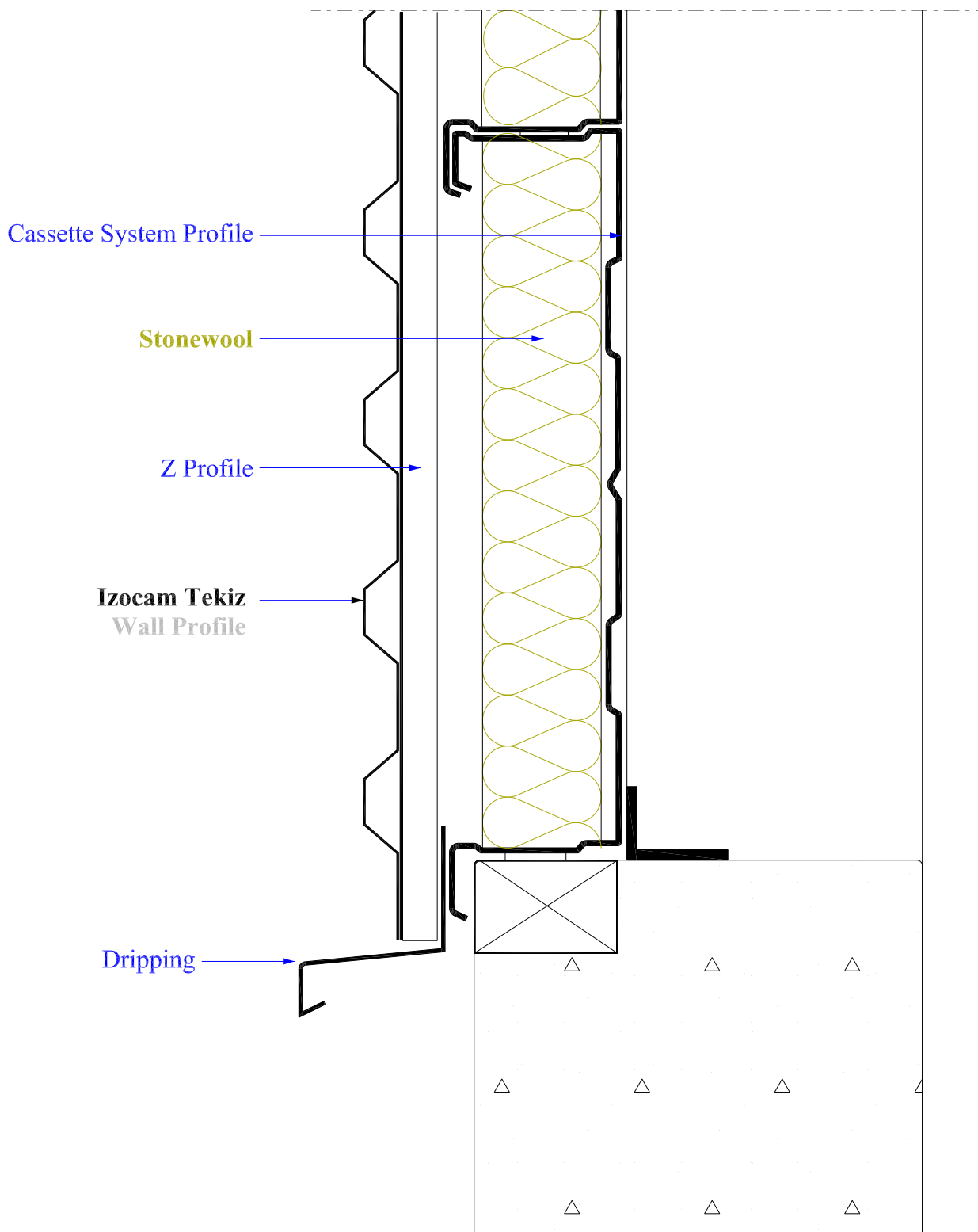

- Constructions used in the details are advisory. Each project should be assessed and controlled based on its own conditions.
- Izocam have right to discontinue the production of any material or add new product to its product range without any notice.
- Please consult Izocam for technical specifications of the insulation materials that are used in details.
- Non-scaled.

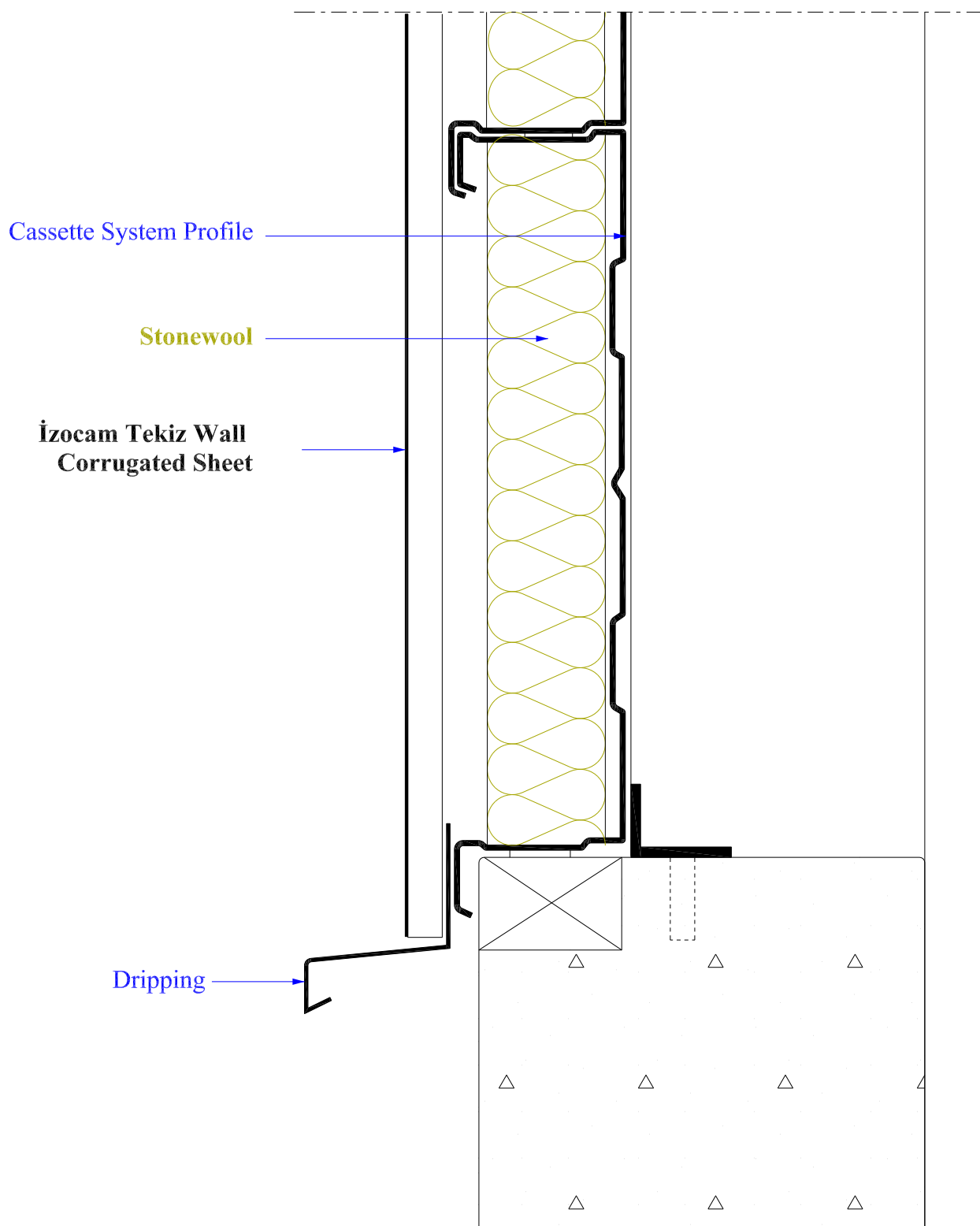

### 8.2.2.3. CASSETTE SYSTEM INNER CORNER DETAIL

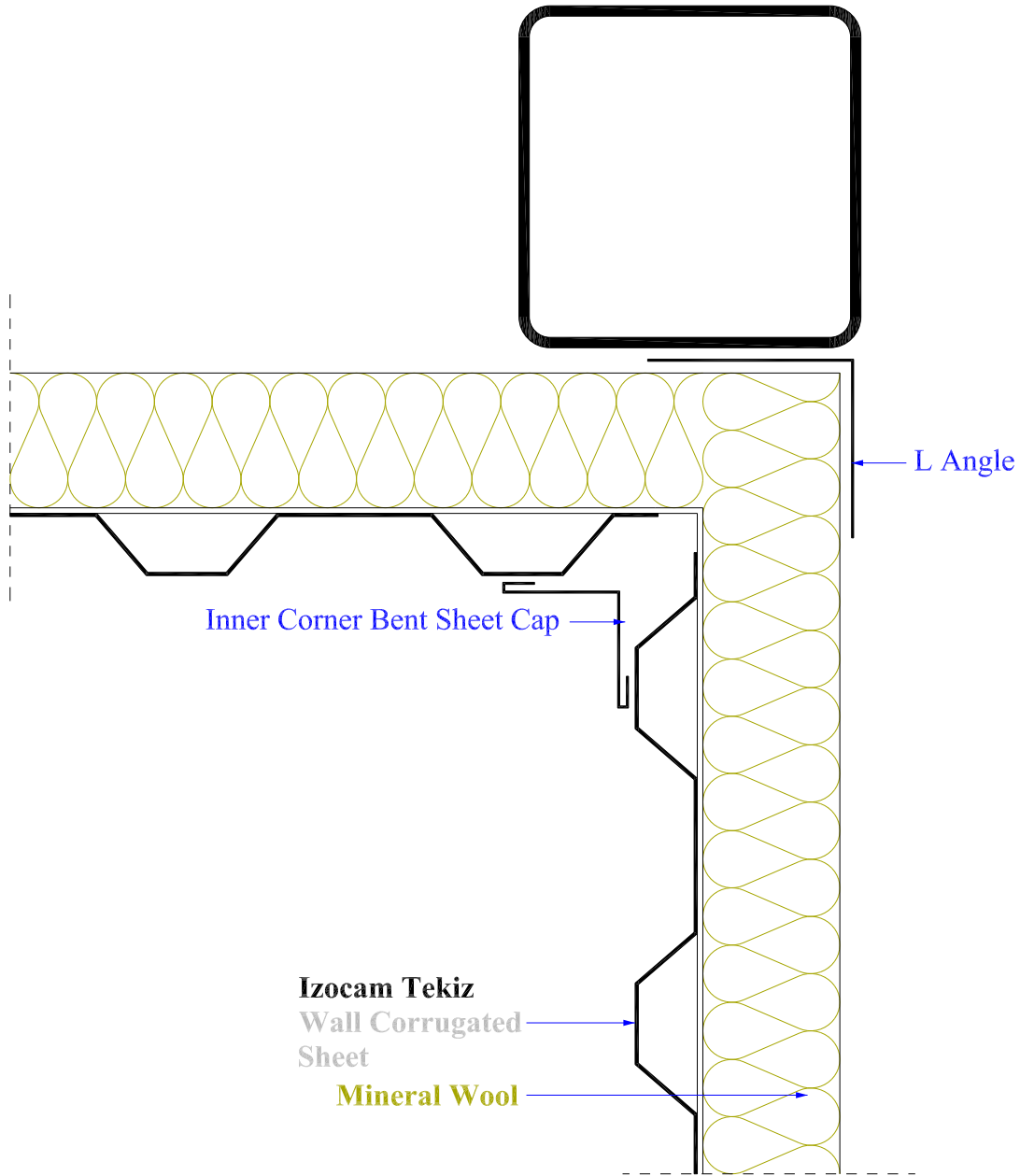

- Constructions used in the details are advisory. Each project should be assessed and controlled based on its own conditions.
- Izocam have right to discontinue the production of any material or add new product to its product range without any notice.
- Please consult Izocam for technical specifications of the insulation materials that are used in details.
- Non-scaled.

#### 10.2.2.4. CASSETTE SYSTEM OUTER CORNER DETAIL

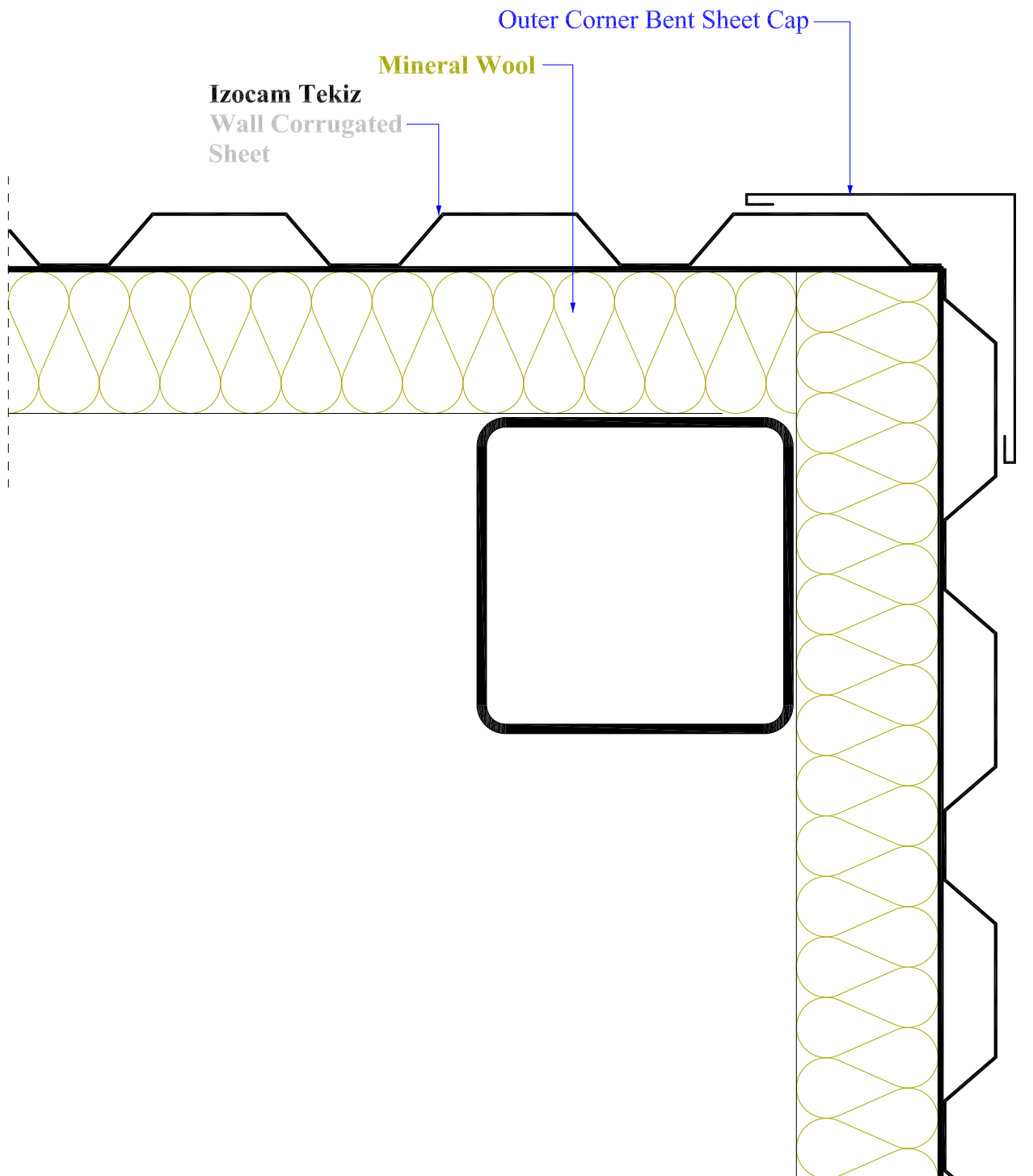

- Constructions used in the details are advisory. Each project should be assessed and controlled based on its own conditions.
- Izocam have right to discontinue the production of any material or add new product to its product range without any notice.
- Please consult Izocam for technical specifications of the insulation materials that are used in details.
- Non-scaled.

### 8.2.2.5. UPPER WINDOW DRIPPING DETAIL

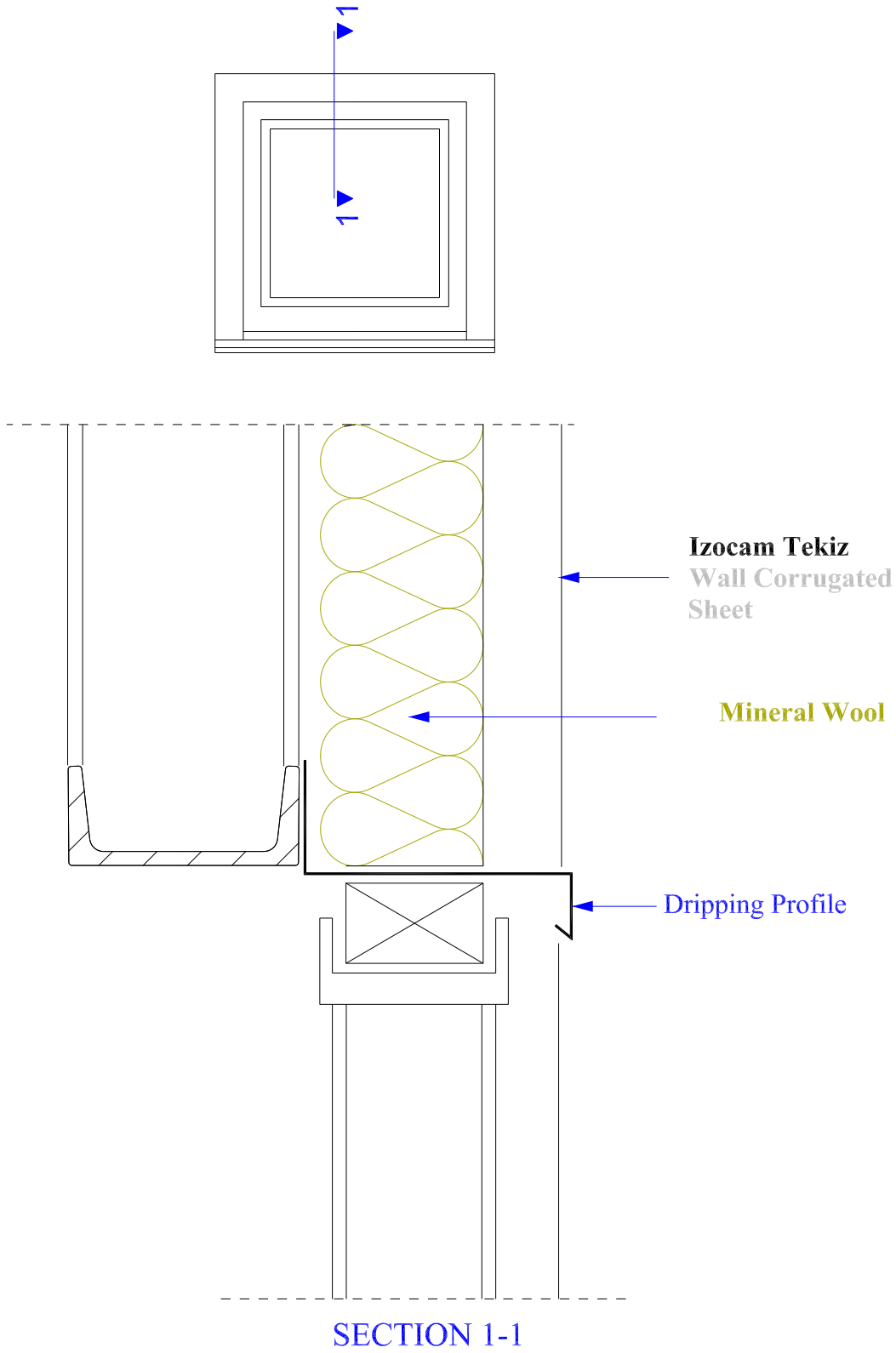

- Constructions used in the details are advisory. Each project should be assessed and controlled based on its own conditions.
- Izocam have right to discontinue the production of any material or add new product to its product range without any notice.
- Please consult Izocam for technical specifications of the insulation materials that are used in details.
- Non-scaled.

## 8.2.2.6. LOWER WINDOW DRIPPING DETAIL

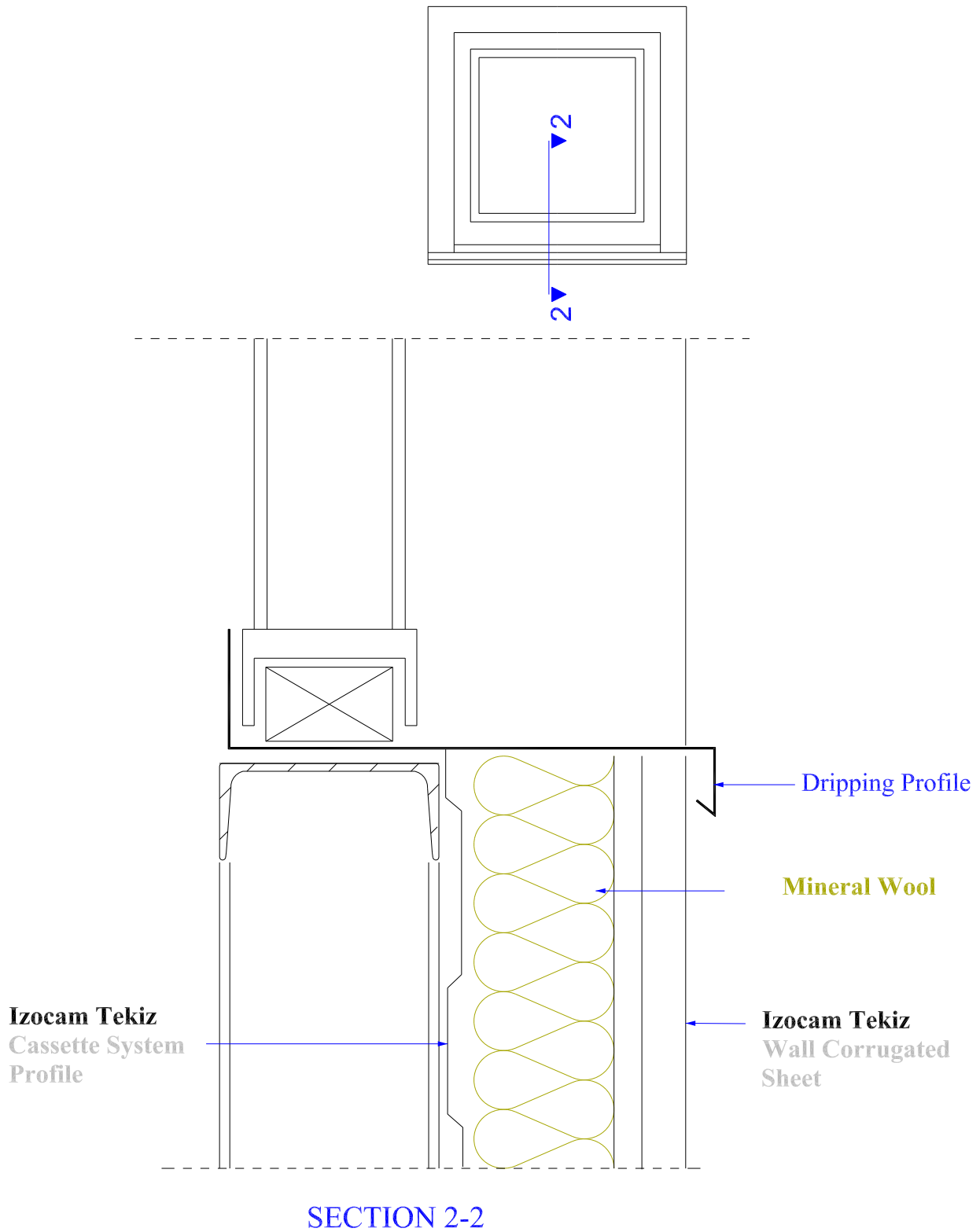

- Constructions used in the details are advisory. Each project should be assessed and controlled based on its own conditions.
- Izocam have right to discontinue the production of any material or add new product to its product range without any notice.
- Please consult Izocam for technical specifications of the insulation materials that are used in details.
- Non-scaled.

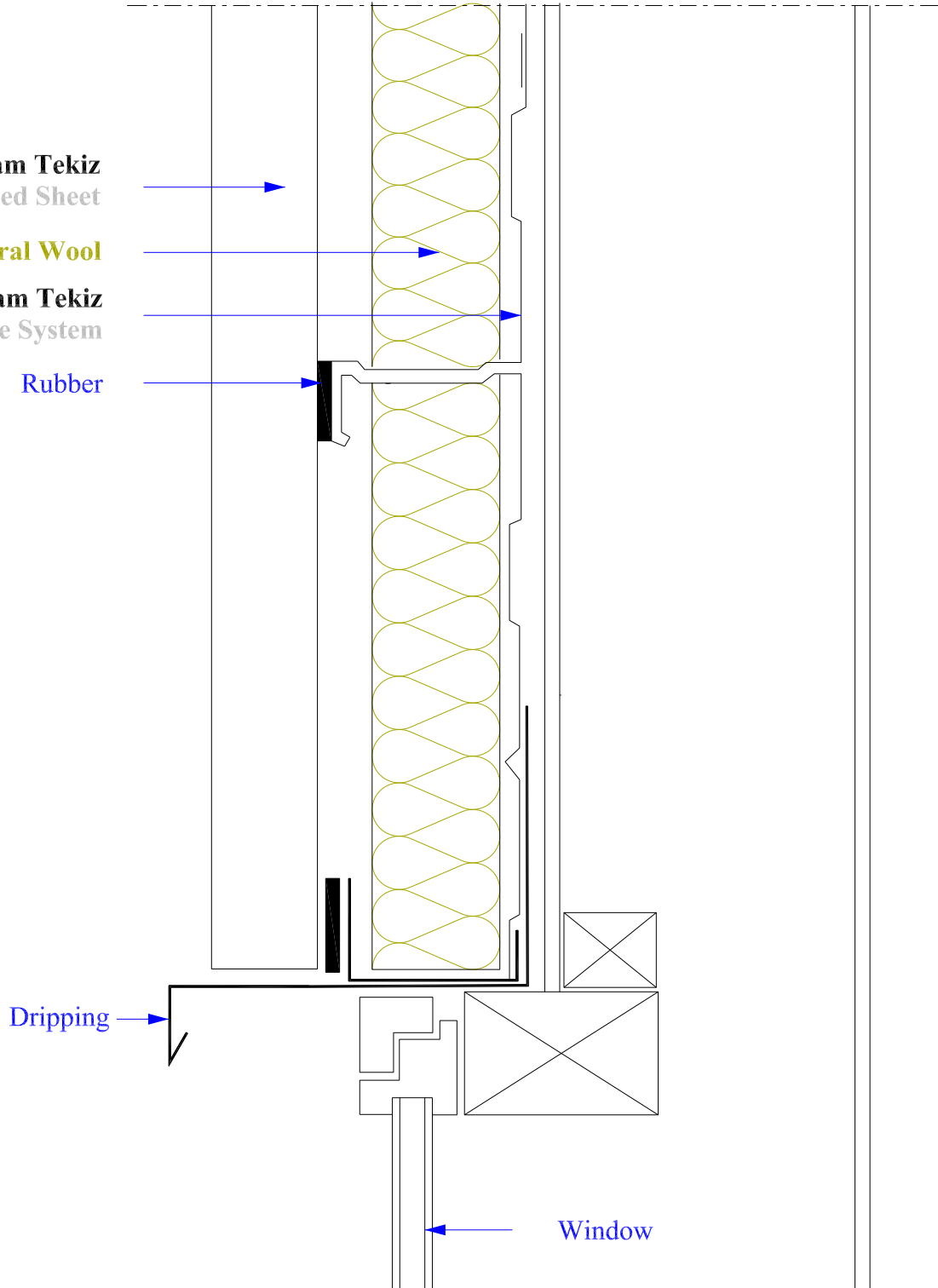

## 8.2.2.8. DOOR EDGE BENT PLATE DETAIL

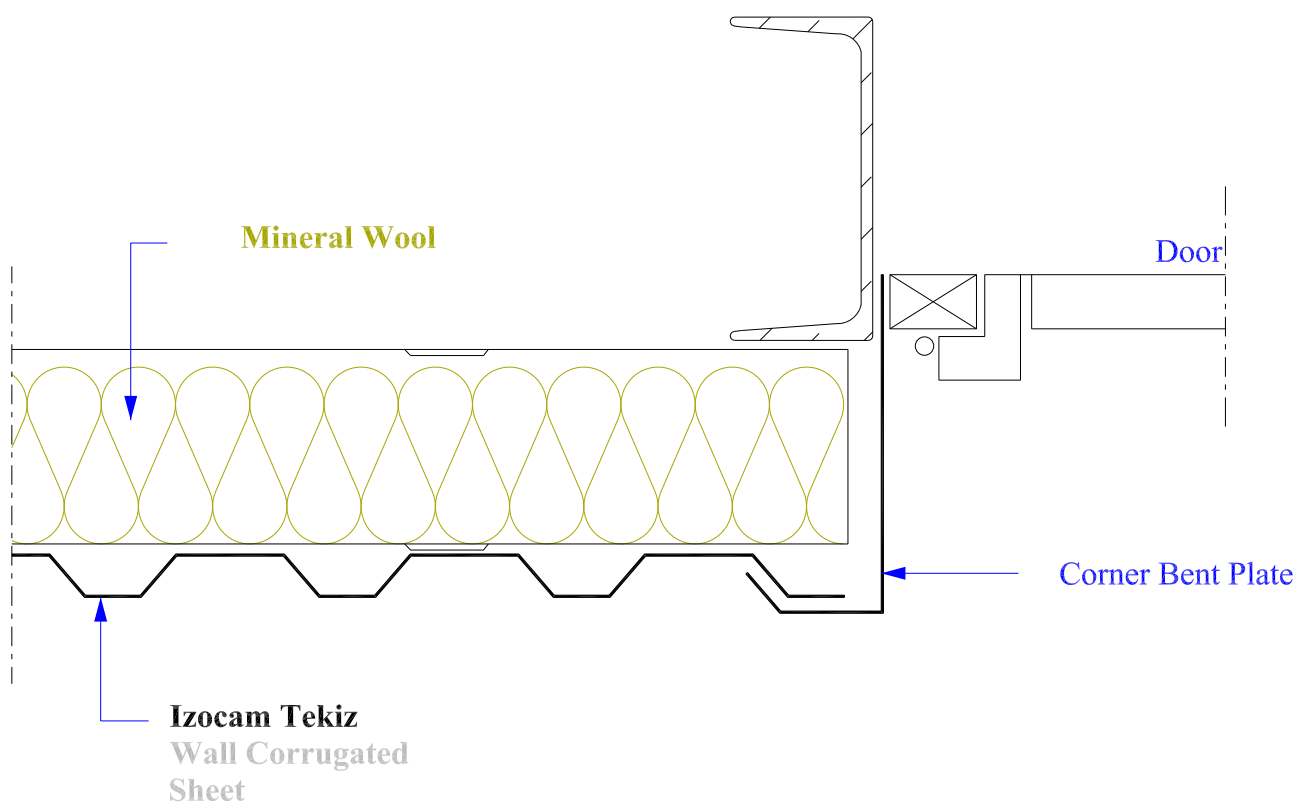

- Constructions used in the details are advisory. Each project should be assessed and controlled based on its own conditions.
- Izocam have right to discontinue the production of any material or add new product to its product range without any notice.
- Please consult Izocam for technical specifications of the insulation materials that are used in details.
- Non-scaled.

## 8.2.2.9. EXPANSION JOINT DETAIL

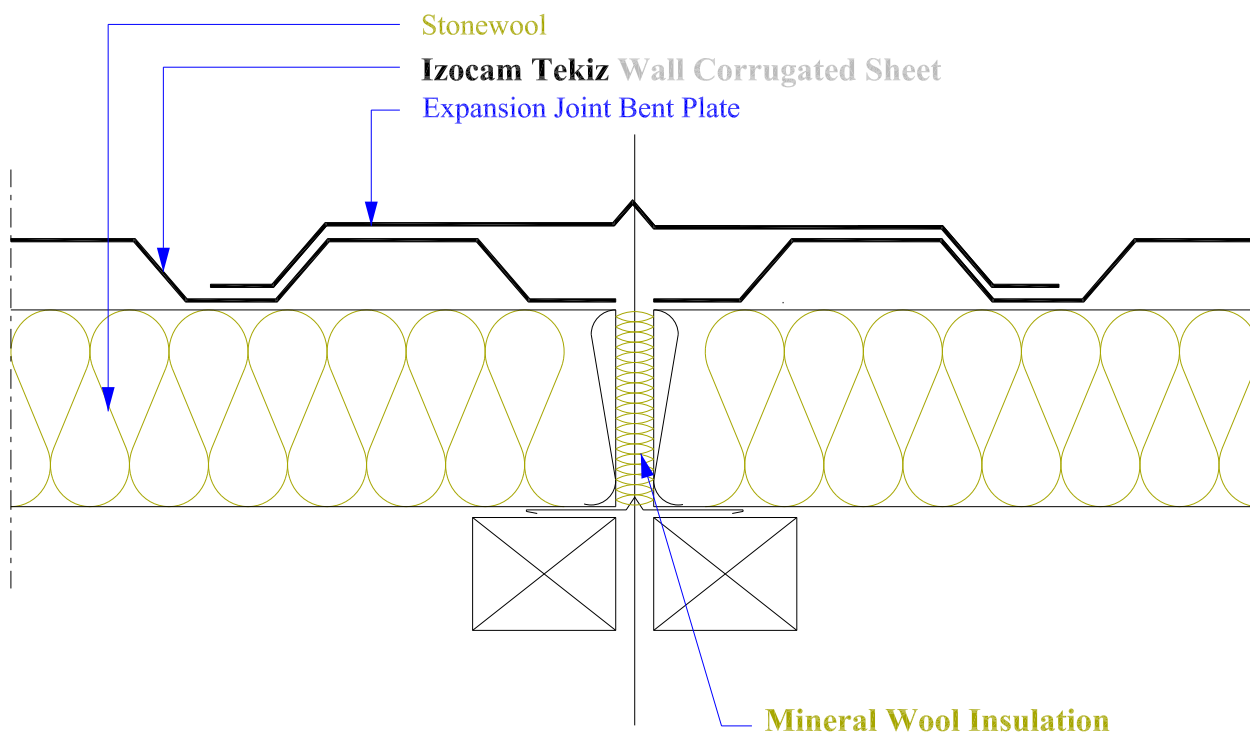

- Constructions used in the details are advisory. Each project should be assessed and controlled based on its own conditions.
- Izocam have right to discontinue the production of any material or add new product to its product range without any notice.
- Please consult Izocam for technical specifications of the insulation materials that are used in details.
- Non-scaled.